THE WEATHER
Probably rain late tonight or on Tuesday; warmer tonight, South to west winds.

THE LOWELL SUN

6 O'CLOCK

ESTABLISHED 1878 | LOWELL MASS. MONDAY NOVEMBER 3 1913 | PRICE ONE CENT

HELD IN $5000 FOR GRAND JURY

Man Who Robbed Girl on South Common Quickly Arrested and Arraigned

Spyros Iconomou was arraigned in police court this morning before Judge Enright, charged with assault and robbery. Through an interpreter the defendant pleaded guilty to the charge, but said that he was drunk at the time and did not intend to do any wrong. He is a native of Roumania.

The defendant is barely out of his teens, but nevertheless, seemed to take court proceedings in a matter of fact way and did not appear to be seriously impressed by the predicament he found himself in.

Judge Enright announced that the case did not come under his jurisdiction and that, therefore, he would have to send it up to the superior court. Supt. Welch asked that the case be continued for one week in order to give him a chance to lay the facts before the grand jury. This was done, the defendant's bail being fixed at $5000.

The Robbery.

Because she refused to allow a young man named Constantin Spyros Iconomu to snatch her handbag shortly before 9 o'clock Saturday night on Highland street, Delia Cahill, 22 years of age and employed as housegirl at the home of Michael Corbett of 2 Highland street, received a bullet wound in the hand from the revolver which her assailant flourished.

The cries of the terrified girl and the report of the shot brought men to the scene from all directions. The girl's assailant quickly left the spot where he attacked the defenceless girl and hurried away in the direction of Gorham street.

After a few minutes' lapse, in which time the victim of the affair gave way to hysteria, a description of the desperado was learned and a systematic search was at once instigated by the police. All of the inspectors on duty at the station were hurried out on the hunt and patrolmen along the adjacent beats were warned to be on the lookout for a man answering the description given by the girl.

The hat of the young holdup man was found near the Edson school and this fact helped out materially in his capture. With the very poor description at hand which the girl was able to give on account of the darkness, the fact that Iconomu had no hat gave the officers a far better opportunity of landing him.

About 11 o'clock Officer James Noonan came across the gunman as he was entering a coffee house in upper Market street. Although the description of the desperado did not exactly fit the man he saw before him he decided to take a chance on his identity and therefore placed him under arder arrest.

His suspicions proved correct for when the prisoner was searched the revolver was found in one of his pockets and the meshbag as well. He professed utter ignorance of the affair at first but later acknowledged his guilt at the station. His excuse was that he was very drunk and did not know what he was doing at the time.

MASS. CORP. TAX CONSTITUTIONAL

Decision Handed Down by United States Supreme Court Today — Saves State $250,000 a Year

WASHINGTON, Nov. 3.—The supreme court of the United States handed down a decision this afternoon declaring the Massachusetts corporation tax constitutional. Under this decision the commonwealth will be able to collect many thousands of dollars as an excise tax upon foreign corporations doing business in Massachusetts.

Several foreign corporations contended that the tax was an interference with interstate commerce. The commonwealth assumed the position that it was merely taxing the right to do a state business between the commonwealth.

Justice Day announced the court's decision, Chief Justice White and Justices Vandeventer and Pitney dissented.

SUPREME COURT'S DECISION SAVES STATE $250,000 A YEAR

BOSTON, Nov. 3.—The supreme court's decision today in favor of Massachusetts foreign corporation tax saves to the state an income of $250,000 a year and nearly a $1,000,000 involved in suits now pending for the recovery of taxes imposed under the law during the past five years.

"It is a distinct legal victory for Massachusetts laws and for the state's system of taxation," said Attorney General James M. Swift when he heard of the court's decision.

The supreme court has already declared unconstitutional somewhat similar laws adopted by Kansas, Arkansas and Colorado on the ground that the tax was a burden on interstate commerce. Argument in favor of the Massachusetts statute was made by Attorney General Swift on the ground it was not an attempt to regulate interstate commerce and that it was not a tax on property outside the state.

The law which was passed in 1903 and amended in 1907 provides that every foreign corporation doing business in Massachusetts shall pay annually to the commonwealth a tax of one-fiftieth of one per cent on the par value of its authorized capital stock, such tax not to exceed $2000.

MAN UNABLE TO SPEAK FINED $50

John F. Carrigan in Court for Larceny of $95—Sneak Thief Sent Away—Other Cases

A unique trial was held this morning in police court when the case of John F. Carrigan, charged with the larceny of $95 from W. W. Murphy, was called.

Carrigan can neither hear nor speak and what testimony he had to offer was presented in writing. He is a man well advanced in years and has money in the bank. The case was peculiar in several respects.

Mr. Murphy took the stand and told how he happened to lose the money. The witness operates a place of business on Middlesex street and said that he was going out to the bank with his day's deposits when he stopped to wash his hands in the washroom in the rear of his place.

The only one near him was the defendant. Mr. Murphy later found that he had left his bank book with the $95 in it in the washroom and immediately retraced his steps only to find bank book, checks and money gone.

He notified the police and they started at once to make a search for the only person who was around at the time the money disappeared. The witness himself, however, ran across Carrigan near the depot an hour after the theft was committed and found the money upon him. Only 95 cents was gone from the roll when Carrigan was brought to time.

The defendant scribbled out the plea that he did not steal the money. He only took what he found, he said. He said that he was not a poor man and that he had money in the bank. Supt. Welch asked him where his money was located and his first written answer brought forth a chuckle from the chief. "In the Traders National," was what he wrote. It developed later, however, that he also had over a hundred simoleons in another bank. Judge Enright did not like to send so old a man to jail for his first offence and ordered him to pay a fine of $50.

Caught Sneak Thief

Officer Clark again proved his worth to the residents of lower Middlesex street when he apprehended a sneak thief Saturday night who had stolen into a house on his beat and taken a coat and watch fob belonging to Miss Ella Ducharme. The defendant was John Giroux, an old offender, who only recently was released from jail for a similar offence. John was sent right back to imprisonment for a period of six months, this time to the house of correction.

Ernest Lacouse and Judson Atherton were fined $15 for drunkenness. Louis Veras paid a fine of $10 for the same misdemeanor. John E. Corcoran and Bridget Boran were fined $6 for drunkenness.

Dennis Pendergast and John Carney were both sent to jail for the term of four months. Their wives appeared in police court this morning and informed the court that their husbands would not support their wives and families. Carney has given his family only 25 cents in the past two months.

Probation Officer Slattery had a busy time over Sunday and released ten first offenders whose cases appealed to his ready sympathy.

TRAIN STRUCK BOULDER

EXPRESS ON CHICAGO, BURLINGTON & QUINCY R. R. WRECKED—ENGINEER DYING

LACROSSE, Wis., Nov. 3.—A passenger train on the Chicago, Burlington & Quincy railroad was wrecked near Genoa, Wis., today when the locomotive struck a boulder half the size of a box car, which had been dislodged by recent rains and rolled down the bluff to the track. Engineer Pratt of Lacrosse was possibly fatally injured. Four Italian laborers and a negro porter also were injured.

Successful Root and Herb Remedy

The study of roots and herbs, their character and power over disease, was what led Lydia E. Pinkham of Lynn, Mass., to produce for woman's ills the most successful remedy the world has ever known, and while she passed to her reward some years ago, her work among suffering women is still carried on by trained assistants and many tons of roots and herbs are consumed annually in the manufacture of the now famous Lydia E. Pinkham's Vegetable Compound, as originated by her.

JOHN R.
Kiggins
Candidate for Representative,
Will Speak Tonight
Lundberg and Gorham Sts.....7.20
Lawrence and Agawam Sts.....7.45
Concord Hall, Wigginville.....8.10
JOHN W. DALY, 76 Andrews St.

Money Deposited Now Goes on Interest November 8

Deposits received from one dollar to one thousand dollars

We are a duly incorporated Massachusetts Savings Institution.
JOHN J. HOGAN, President.
THOS. H. MURPHY, Treas.

WASHINGTON SAVINGS INSTITUTION
267 CENTRAL STREET
Over Lowell Trust Company.

PERISHED IN FIRE

Somerset Man Burned to Death at Fall River Today

FALL RIVER, Nov. 3.—Frank McDonald of Somerset, aged 31, was burned to death early this morning in a fire that destroyed a barn on the Matthew Moffatt farm at Somerset. McDonald's body was found between the bodies of a horse and a cow, both of which were burned to a crisp.

WORK ON SHAMROCK IV

GOSPORT, England, Nov. 3.—The work of construction of the yacht Shamrock IV, with which Sir Thomas Lipton intends to compete for the America's cup next year was begun today on the slips here of Charles E. Nicholson, the designer. The challenger is to be ready for her trials in April.

PENN. ELECTION

PHILADELPHIA, Nov. 3.—Campaign oratory in the local political battle was continued by the local fusion forces and the regular republicans. Much of the day was devoted to the details of getting out the vote tomorrow. Each side put out statements that it would win all the country offices and also control city councils.

RELEASED BY CLEVELAND

TOLEDO, O., Nov. 3.—Toledo has secured Outfielder Ryan and Lelivelt from Cleveland, according to an announcement by the Toledo club today.

ERSON B. BARLOW
Will Speak TONIGHT
"AGAINST COUNTY RING"

Lundberg and Gorham.....6.50
Lawrence and Agawam.....7.05
Davis Square.....7.20
Willie and Broadway.....7.40
Mammoth Road and Riverside....7.55
Moody and Gershom Ave.....8.05
Lakeview Avenue and Aiken.....8.20
Bridge and First.....8.30
City Hall Steps.....8.45
Towers Corner.....9.00
John, Cor. Merrimack.....9.15

ERSON B. BARLOW,
127 Pine St., Lowell, Mass.
Advertisement.

REMOVAL NOTICE
The Hacking and Livery Business of
O. P. DAVIS
Located at 32 Church street, has been moved to the G. L. Huntoon stable, 380 Middlesex street. Business will be accepted at the old stand on Church street until December 1st.

WAS VICTIM OF TRAGIC DEATH

Military Funeral of Francis E. McCann Largely Attended

O. M. I. Cadets, Classmates, Relatives and Friends at Services

The funeral of Master Francis E. McCann, son of James and Mary A. McCann, whose sudden and tragic death last Thursday caused widespread sorrow, took place this morning at 9.30 o'clock from his home, 4 Hamel place, Ludlam street, and was very largely attended by sorrowing relatives and friends, including the pupils of the Greenhalge school numbering 100 boys and 100 girls under the charge of Mr. Whitcomb and teachers, and the O. M. I. cadets of which deceased was a popular member, under the command of Sergt. Chapel.

The cortege proceeded to St. Michael's church via Ludlam street, Cumberland road, Ennell street, passing the Greenhalge school, where deceased had attended and to which he was on his way when overtaken by death, then through West Sixth street to St. Michael's church, where at 10 o'clock a mass of requiem was sung by Rev. Denis F. Murphy.

There was a profusion of beautiful floral tributes, including a large pillow inscribed "Our Frank," from the bereaved family, and other beautiful tributes from classmates, the O. M. I. Cadets, John McCann and family, the Collins family, Margaret and John Tweed, Mr. and Mrs. Robert F. Conroy, John H. McFarland, Mr. and Mrs. Homer Verville, Mr. and Mrs. John D. McCarthy and family, Mrs. Jewett and family, J. W. Bonan, John F. Sparks, William Looney, Edward Biron, Thos. Maguire, Edward Leighton, Frank Clark, Frank Mussey, Charles McGrail, James Buckley, Jessie Grant, Joseph Boryeneuf, Jennie Locke, C. J. O'Neil, clerks of the Hamilton Mfg. Co., Mr. and Mrs. Andrew F. Burns, Mr. and Mrs. Edward Dunn and family, Dr. Alfred Bertrand, Mr. and Mrs. George Tyler, Miss Mary Tobin, Mr. and Mrs. John T. Bagley and family, Miss Elizabeth Gardner and Mrs. Stack, John Kettell, William Manning, Anna McGuire, Helen Lynch, Mr. and Mrs. William Moran, Mrs. McManmon, James Hamm, Mr. and Mrs. Thomas Garvey and family, Leo Daley, Joseph F. Ashton, Mr. and Mrs. James Donnelley, Mr. and Mrs. Joseph T. Dowling and family.

At the grave in St. Patrick's cemetery the burial took place with full military honors, at the conclusion of the committal prayers, which were read by Rev. Fr. Murphy, Buglers Curtin, Burke, McLean and Ready of the O. M. I. Cadets sounded taps. The firing squad consisted of First Sergt. Chapel in command, and Cadets Corbett, O'Brien, Place, Dawson, Burns, Black, McDermott and Mahoney. Present as a delegation were Capt. William Conroy, Capt. Joseph Taft, Capt. Owen Conway and Lieut. John O'Connell.

The bearers were Cadets John Barry, Thomas Garvey, Daniel Powers, Owen Nerney, Harold Garvey and Edward Hart. The final service was the removal of the American flag which had draped the casket, as the body was lowered into the grave. The funeral was under the direction of Undertakers J. F. O'Donnell & Sons.

FOR WRECKING LOWELL BANK

Plea of Not Guilty Entered by Ex-President Metcalf Will Stand—

Time to Change Expired Today—Out on $50,000 Bail

PROVIDENCE, R. I., Nov. 3.—The plea of not guilty to the charge of misappropriating the funds of the Atlantic National bank which was entered by Pres. Metcalf of that institution on Oct. 24 in the federal court here will stand, the ten days allowed for the changing of the plea being up today.

The former bank president is out on $50,000 bail awaiting trial on four indictments with four New York brokers and promoters charged with aiding him in the financial transactions which the federal investigators allege caused the failure of the Atlantic National bank last April and the Traders National bank in Lowell, Mass., about two weeks ago.

HONEYMOON ENDS IN JAIL

BRIDE'S PUBLISHED PORTRAIT LEADS TO ARREST FOR THEFT—HELD FOR LARCENY

PITTSBURGH, Nov. 3.—The honeymoon of pretty Mrs. Joseph L. Flavin, 18, formerly Miss Anna Gayle Kelly of Pitcairn, ended Saturday night in the central police station following her arrest in connection with the disappearance of $700 worth of gowns and jewelry from the home of Mrs. Robert E. Wilson of the east end.

Flavin and Miss Kelly eloped last Monday to Wellesburg, W. Va. A Pittsburgh newspaper published their pictures, with an account of the romance. Detective Homer Crooks, working on the Wilson robbery, recognized the picture, learned that the couple planned to return to Pittsburgh and waited.

Miss Kelly formerly was employed as a maid by Mrs. Wilson, who says handsome gowns, a gold watch, diamonds and other jewelry were missed simultaneously with the sudden disappearance of Miss Kelly on Sept. 20 last. Saturday night the bride of a week returned to Pittsburgh with her husband. At apartments in Broad street, which had been furnished before the elopement, Crooks recovered most of the goods claimed by Mrs. Wilson to have been taken from her home.

The girl collapsed. Her husband asserted his belief in her innocence and declared he still loved her. With the help of the detectives Flavin obtained $500 bail for his bride.

VOTE FOR
AUGUST H. GOETTING
—FOR—
LIEUTENANT GOVERNOR
Platform:
"Live and Let Live."
R. J. McCormick, 32 Franklin street, Haverhill

KILLED BY 500 POUND STONE

Robert McNeil Was Crushed to Death at New Bedford Today

Motorman Averted More Fatalities by Stopping Car Quickly

NEW BEDFORD, Nov. 3.—Robert McNeil of Roxbury, foreman mason on the construction of the new gas company building here, was instantly killed this forenoon when a stone weighing over 500 pounds fell from a derrick arm and crushed him to earth. One other workman was seriously, although not fatally injured. At the time the stone slipped from the derrick an electric car was approaching but Motorman Frank Knowles quickly applied the brakes and stopped the car less than ten feet from the point where the stone struck the street.

ENTRY INTO BRUNSWICK

BRUNSWICK, Germany, Nov. 3.—Great enthusiasm but disagreeable weather greeted the state entry into Brunswick at noon today of the young Duke and Duchess of Brunswick, hitherto known as Prince Ernst August of Cumberland and Princess Victoria Luise of Prussia.

They drove from the railroad station to the palace in a state coach drawn by eight horses through streets packed with crowds of people who cheered them as they passed.

The princely procession was led and followed by troops of cavalry.

At the palace the duke after his new courtiers had been presented read from the steps of the throne in the presence of the members of the cabinet and of the deputies a speech in which he again asseverated his loyalty to existing conditions in the German empire.

A gala dinner and a state performance at the court opera house were arranged for this evening.

OTTO COKE

Furnace Coke for the Furnace or Boiler. Stove Coke for the Kitchen Stove or Boarding House Range, fresh from the works at Everett every day, so there is little or no evaporation of the original heat units.

$5.00 Per Chaldron 1440 lbs.
$6.50 Per Ton 2000 lbs.

No extra charge for half ton lots.
Mail and telephone orders will receive immediate attention.

JOHN P. QUINN
Office and Yards Gorham and Dix Sts.
Branch Office Sun Building
Telephones 1180-2480. When one is busy call the other.

FEW ELECTION BETS HERE

More of the Minor Law—Commissioner Cummings Suggests Taking Fire Extinguishers Down

Preparations for tomorrow's elections are going on at city hall and everything will be in readiness at the proper time. The ballot boxes have been attended to, the ballot box custodian, Cornelius Sullivan, having gone over them very carefully.

The expressmen who are to convey the ballot boxes from the basement at city hall to the various precincts throughout the city are requested to be on hand at 5 o'clock tomorrow morning. The polls will open at 6 o'clock in the morning and will close at 4 in the afternoon. It is expected that the returns will be coming in by 6 o'clock, two hours after the polls close.

City Clerk Flynn requests that precinct officers be at the different polling places at 5.45 a. m., to see to it that election paraphernalia and everything connected therewith is in proper order for the opening of the polls.

The city clerk is making special preparations in the matter of returns and he hopes to so arrange matters so that the returns will be given more promptly than ever and it is his intention to add an extra tabulator who will be ready and willing to answer the questions of candidates and other interested parties.

There is very little election betting going on in Lowell. It seems to be a foregone conclusion here that David I. Walsh will be the next governor of Massachusetts with Mr. Bird not a

Continued to page seven

—FOR—
COUNTY COMMISSIONER
JOHN B.
McCloskey
REGULAR DEMOCRATIC CANDIDATE
Prominent Cambridge Elk and business man of 34 years' experience.
Election, Tuesday, Nov. 4, 1913
WILLIAM D. MULLEN, Cambridge.

Silent Signs Pay!

Electric signs don't speak.

But their silence is golden.

They start the public talking about your business.

Lowell Electric Light Corp.
50 Central St.

STATE HIGHWAY NOT OPEN

Although There is No Sign on This End to Notify Public—Local Men Had Rough Experience

A party of Lowell men met with considerable hardship yesterday when they made a trip to Lawrence in an automobile. The chauffeur was forced to drive his machine over the electric car tracks on a stretch of nearly three miles, and when the auto reached the down-river city, it was accidentally driven over a dog, and to complete the program one of the rear wheels of the car was broken on the return trip to Lowell, but fortunately no one was injured.

The party left Merrimack square at [illegible] a. m. to attend a convention in Lawrence, but did not reach that city until 10.40 o'clock. Inasmuch as it was believed the new state road between Lowell and Lawrence was opened for traffic, it was decided to make the trip along this highway, but alas, there was a "no passing" sign opposite McManmon's nursery in Kenwood, where a cement bridge is being constructed and passing through was absolutely forbidden. However, the men on the job were kind enough to inform the chauffeur that he could drive around Mr. McManmon's place and get back to the state highway, which afforded good riding to Lawrence, and the instructions were followed to the letter.

All went well until Belle Grove was passed, when again it was found that the road was closed, and the best course to follow was the electric car tracks. This was done on a stretch of nearly two miles, and by the way running over railroad ties in an automobile should be recommended by physicians to their patients suffering from dyspepsia and poor circulation.

Trouble No. 2 occurred in Lowell street, Lawrence, when a dog suddenly jumped from the sidewalk into the path of the machine and pretty soon the animal was trotting away with one of its hind legs broken. The chauffeur says the dog was to blame for although the auto was being driven at a moderate rate of speed it was impossible to avoid running over the dog.

The party returned to Lowell at 6 o'clock in the evening and when the car was being driven into Dane street one of the rear wheels snapped off and rolled into the gutter, but fortunately the auto was moving slowly and nobody was hurt.

The machine was towed to a nearby garage, where it will be repaired. The occupants of the automobile are unanimous in saying that the condition of the state road between Lowell and Lawrence is responsible for the damage to the automobile, and they believe it would be proper for the contractor in charge of the construction of the road or officials of the state highway commission to place a sign at First street, this city, warning automobilists that the road is closed at Kenwood and that it is impossible to journey to Lawrence by this route.

BRITAIN ANXIOUS

United Kingdom in the Throes of a Miniature Bye Election

LONDON, Nov. 3.—The United Kingdom is in the throes of a miniature bye-election. There are five vacant seats for the house of commons, four of them caused by the recent judicial appointments and consequent changes in the cabinet.

The government is quite naturally a little anxious, for in four of the contests it is on the defensive as it has to contend with a lot of dissatisfaction both with what it has done and what it has failed to do.

The unionists, too, are making determined fights in every constituency and are aided in some by the nomination of labor and socialist candidates, who always draw votes from the liberals.

The greatest interest centres in the contest for Reading, the seat, which Sir Rufus Isaacs gave up to take the lord chief justiceship, and here the unionists have the best chance of making a break in the government defences.

Sir Rufus, although a resident of the city and an otherwise popular and strong candidate, always held his seat by only narrow majorities, which at the last election dwindled to 99. Capt. Leslie Wilson, who fought him at the last election, is again the unionist candidate.

George Peabody Gooch, the liberal candidate, a former member for Bath, and a relative of the late George Peabody, the American millionaire who did so much for British charitable institutions, is quite a stranger to Reading, having entered the constituency only on the eve of the contest, and, besides, the socialists are opposing him.

The other election is an English constituency, the Keighley division of Yorkshire, where Stanley O. Buckmaster has to seek re-election on his appointment to the position of solicitor-general, does not give the government so much concern. Mr. Buckmaster was returned only a year ago by a bye-election, receiving 825 votes over the unionist candidate, in a three-cornered fight, in which the third candidate, a labor man, received over 3000 votes. This time it is not expected that there will be any official labor candidate, so that the new solicitor-general has to contend only against the unionist, Viscount Lascelles, son and heir of the Earl of Harewood.

CREW RESCUED

Members of Wrecked Schooner Picked up by Liner

BOSTON, Nov. 3.—The crew of the schooner Gypsum Emperor dismasted in a storm were picked up by the Hamburg-American line steamer Barcelona, from Philadelphia for Hamburg, according to a wireless message received in Boston yesterday.

The Gypsum Emperor was bound for Halifax from New York with coal. She was built in 1892 in Parrsboro, N. S., and was owned by her master, Captain Thomas Martin of Philadelphia. Her net tonnage was 695. She usually carried a crew of six men.

Except for a despatch from Captain Martin on the Barcelona to his wife in this city, saying: "Vessel lost. All saved," little is known here of the wreck.

A message from the steamer Berlin of the North German Lloyd line, bound for the Mediterranean, reported the Gypsum Emperor as a dangerous menace to navigation. The Berlin passed the schooner yesterday, abandoned and waterlogged in latitude 35.35 north, longitude 56.37 west.

CORSETS FOR THE MEN

FRENCH COUNT SAYS THE AMERICANS SHOULD WEAR THEM, SAYS WE ARE TOO CARELESS

PITTSBURGH, Nov. 3.—That the men of America have too much stomach and not enough chest, and should wear corsets as a remedy, is the opinion of Count August Schaffelsky De Mukkadel DeCastellane Seymore of Tours, France, who is spending an hour each day in the window of a clothier, demonstrating the correct method of wearing clothes.

Count Seymore has been here a week, and declares the majority of men he has seen have been of the wrong shape.

"They are too careless," he declares. "They allow themselves to slouch. If they wore corsets, their chests would be held up and they could easily maintain good form and poise. Thus, too, would youth and good looks be preserved."

Keeping the Body in Repair

Nature intended that the body should do its own repairing—and it would do so were it not for the fact that most of us live other than a natural life.

Nature didn't intend that we should wear corsets, tight collars or shoes, nor live in badly ventilated and draughty houses, nor eat and drink some of the things that we do, nor ride in street cars when we should walk.

The consequence is that the body when it gets out of order must look for outside help to make the necessary repairs.

For weak stomachs and the indigestion or dyspepsia resulting, and the multitude of diseases following therefrom, no medicine can be more adaptable as a curative agent than DR. PIERCE'S GOLDEN MEDICAL DISCOVERY.

This famous Doctor's prescription has been recommended for over 40 years, and is today just as big a success. Restores a healthy appetite. Cleanses the blood. Strengthens the nerves. Regulates stomach and liver. Demand the original.

Dr. Pierce's Golden Medical Discovery

Sold in Liquid or Tablet form by Dealers in Medicines

Send 31 one-cent stamps to pay cost of mailing only on a free copy of Dr. Pierce's Common Sense Medical Adviser, 1008 pages, cloth-bound. Address Dr. Pierce, Buffalo, N. Y.

COAL! COAL!

Best, Clean and Fresh Mined

WM. E. LIVINGSTON CO.

Tel. 1550. 15 Thorndike [illegible], 1828

CASTORIA

For Infants and Children.

The Kind You Have Always Bought

Bears the Signature of Chas. H. Fletcher.

SALISBURY FIRE

Another Attempt Made to Burn What is Left of Cottages

NEWBURYPORT, Nov. 3.—For the fourth time in almost as many weeks an attempt was made yesterday to burn what is left of the cottages on Salisbury beach. Early yesterday morning Jean Gauthier, while walking home from the south end of the beach, and while in the vicinity of the Black Rock section, noticed a flickering light beneath the Cotter cottage.

This cottage is built upon posts, and when Gauthier went to investigate, a man jumped from beneath the cottage and disappeared in the darkness. Gauthier started to chase him, but the man made his escape.

After losing sight of the man, Gauthier met Policeman Willard Fowler. Together they retraced their steps and found the cottage burning briskly. They telephoned for the life savers and the latter notified the police of surrounding towns to be on the lookout for the fleeing man.

Gauthier and Fowler managed to put out the fire with sand and buckets of sea water carried from the surf, but not until the cottage was gutted. After the fire they found kindling, saturated with kerosene, and an empty oil can, underneath the cottage.

GIRL WARNS OF FIRE

YOUNGSTER OF 11 YEARS TURNS IN ALARM WITH THE AID OF BRICKS

BOSTON, Nov. 3.—Owing to the presence of mind displayed by 11-year-old Louise Botano of 43 Falmouth street, yesterday forenoon, the blaze which started at 11.30 a. m. on the second floor of the apartment house, 47 Falmouth street, was confined to suite 3, occupied by Louis Crotta and his family.

Little Louise was returning from church when she saw smoke pouring from the second floor windows of No. 47. She immediately ran to the fire alarm box on West Newton street. Not being big enough to reach the alarm, she ran to the corner, where a building is in course of construction, and, getting some bricks upon which to stand, she was able to send in the alarm which brought Engine company No. 33 on the scene in a very short time.

SHOT IN FAMILY FIGHT

MAN DYING IN BOSTON HOSPITAL—THE POLICE ARE SEEKING HIS BROTHER-IN-LAW

BOSTON, Nov. 3.—Following a family row at his home, 6 Donahue place, Readville, last night, Enrico Gastagnane was shot three times. The man is dying at the Hyde Park General hospital.

The police allege that his assailant is his brother-in-law, Giuseppi Apolianea. Immediately after the shooting Apolianeo disappeared.

Just what led up to the shooting the police have been unable to learn. Immediately after the shooting Apolianeo rushed out of the house with a smoking revolver in his hand. He was in his shirt sleeves and wore no collar. He was last seen in the vicinity of the Readville freight yards.

As soon as they heard of the shooting Sergeant Snow and a squad of officers from Hyde Park surrounded the yards and thoroughly searched them. Up to an early hour this morning the man had not been captured.

NEW HAVEN EARNINGS

INCOME OF N. Y., N. H. & H. ROAD AND SUBSIDIARIES FOR MONTH OF SEPTEMBER DECREASE

BOSTON, Nov. 3.—An almost uniform drop in the operating income of the New York, New Haven & Hartford and its separately operated subsidiaries is shown in the income account for the month of September, made public late yesterday afternoon.

The operating income of the New Haven proper dropped from $2,282,069 in September, 1912, to $1,681,722 in September, 1913, the income account for the first three months of the fiscal year being less by nearly $2,000,000 than for the corresponding period last year. The loss is due to increased operating expenses and a heavy drop in the income from outside operations, offset by only a slight increase in operating revenue.

The Boston & Maine also shows a marked loss of earnings, operating income dropping from $1,213,110 a year ago, to $846,267 for September of the present year.

Of the remaining subsidiary companies, the Maine Central and the New England each show decreases of from $302,000 to $266,000 and from $1[illegible] to $144,000 respectively. The New York, Ontario & Western, the Hartford & New York Transportation Company and the Housatonic Power Company all show slight losses over last year.

The New Haven's trolley investments were also uniformly poorer in earning power than last year, the Connecticut company showing a loss in operating income of from $240,[illegible] to $179,000 and the Rhode Island company a drop from $161,000 to $12[illegible].

The steamboat investments showed uniform gains, the New England Steamship Company increasing its income from $109,000 to $122,000, while the Martha's Vineyard & Nantucket company showed a gain of from $[illegible] to $7556.

The New York, Westchester & Boston company is still running at a deficit, but it shows slight gains over last year. Operating income showed a $23,000 deficit in 1912 and a $17,000 deficit in the corresponding month of 1913.

HEADACHY, COSTIVE, BILIOUS,—"CASCARETS"

Liver and Bowels Are Clogged—Clean Them Tonight! Feel Bully!

Get a 10-cent box.

Sick headache, biliousness, dizziness, coated tongue, foul taste and foul breath—always trace them to torpid liver; decayed, fermenting food in the bowels or sour, gassy stomach.

Poisonous matter clogged in the intestines, instead of being cast out of the system is re-absorbed into the blood. When this poison reaches the delicate brain tissue it causes congestion and that dull, throbbing, sickening headache.

Cascarets immediately cleanse the stomach, remove the sour, undigested food and foul gases, take the excess bile from the liver and carry out all the constipated waste matter and poisons in the bowels.

A Cascaret tonight will surely straighten you out by morning. They work while you sleep—a 10 cent box from your druggist means your head clear, stomach sweet and your liver and bowels regular for months.

MILKMAN LOST

Vermont Farmer Disappeared Thursday—Horse Dealer Held

BRATTLEBORO, Vt., Nov. 3.—On account of the disappearance of Arthur Kingsley, a Sherman milk farmer, the authorities of Windham county have detained Carl Perry, aged 30, as a possible witness, and yesterday made a search of the county near the Massachusetts boundary line.

Kingsley is 45 years old. He has been missing since Thursday afternoon, when, according to his wife and his hired man, he and Perry, a neighbor, left the Kingsley farm together in Perry's wagon.

Perry says Kingsley got out of the wagon and left him after riding a short distance. Perry is a dealer in horses.

FRATERNAL CONVENTION

Local Fraternities Meet in Odd Fellows' Hall, Middlesex Street Tonight

Arrangements are now completed for the fraternal convention that is to be held tonight in Odd Fellows hall, Middlesex street. Nearly all of the fraternal organizations in the city have been invited to send delegates and it is expected that over 200 representatives will be present. The convention will be called to order promptly at 7.30 o'clock. The program is as follows:

Chairman,
Albert W. David, Mass. Past Grand Regent, R. A.
Address,
Hon. James E. O'Donnell.
Commercial Benefits of Fraternal Organizations,
John H. Murphy, Sec. Board of Trade.
Increase of Membership,
Arthur W. Hayden, Dep. Supreme Organizer, L. O. O. M.
Jesse D. Crook,
Supreme Trustee, B. O. E.
Loss of Membership,
John H. Facrell.
Advantages of Medical Examination,
Harold B. Plunkett, M. D.
Lodge Finances,
George M. Harrigan,
Pres. Lowell Trust Co.
Sick Committee and Its Work,
John S. Jackson,
Past Regent, Lowell No. 8, R. A.
Ladies' Auxiliaries:
Mrs. Quincy Foster, ex-National Asso. Councillor, Daughters of Liberty, Elmer D. Robinson.
Fraternal Organizations and Insurance Companies,
William H. Stafford,
Grand Sec. F. of A.
Legislation and Enemies of Fraternal Organizations,
Fred G. Humphriss.

SEGREGATION PLAN SCORED

BOSTON, Nov. 3.—More than one thousand persons attended the anti-segregation meeting which was held at the Zion church, Columbus avenue and Northampton street, last night, and a strong resolution condemning the proposed segregation act and the members of the government who support it, was passed amid great applause.

Nearly every colored church in Boston was represented but none of the candidates for governor all of whom were invited to attend, put in an appearance.

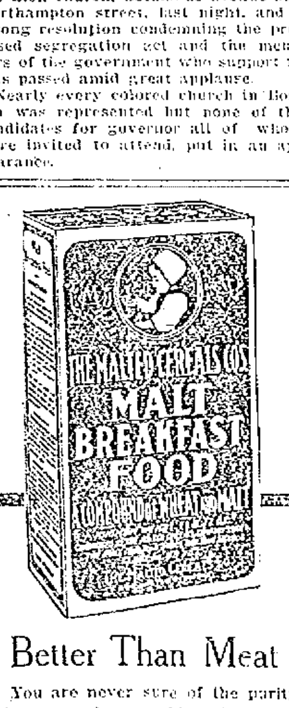

Better Than Meat

You are never sure of the purity of meat—only sure thing about it is the high price. Malt Breakfast Food is on the Honor Roll of the Westfield Pure Food List. Get a package today. Give it to the children with cream. It's all the food they need to build sturdy rugged bodies. 30 large, delicious portions for 15c. Use it for dessert, too.

Hamilton coupons in every package.

At your Grocer's.

Malted Cereals Co. Burlington, Vt.

Shop With Us or We Both Lose

The Bon Marché

DRY GOODS CO.

SATISFACTION OR YOUR MONEY BACK

Read Our Advertisements Carefully. It Pays

THE FOLLOWING SPECIALS FROM VARIOUS DEPARTMENTS ARE ON SALE AT THESE PRICES TONIGHT ONLY FROM 6 O'CLOCK TO 9.30 O'CLOCK.

None Sold Before or After at These Special Prices

NO TELEPHONE ORDERS FILLED ON THESE ITEMS

BRASSIERES 29c
(Corset Dept.)
Good material, hamburg trimmed with hooks down the front. Sizes 34 to 44. Regular price 50c. Monday Evening Price...... 29c

STORM SERGE.......... 69c PER YARD
(Street Floor)
All wool double warp, 45 inches wide, sponged and shrunk in navy blue, garnet, tan, green, white and black. Regular price 89c. Monday Evening Price.......... 69c Per Yard

EXTRA HEAVY CLOAKING...$1.19 PER YARD
(Street Floor)
All wool, 56 inches wide in navy, oxford gray, copen and steel gray. Regular price $2.00 per yard. Monday Evening Price..$1.19 Per Yard

FANCY TRIMMING BRAID......5c PER YARD
Handsome assortment of patterns, all widths. Regular price 10c per yard. Monday Evening Price .... 5c Per Yard

TORCHON EDGES AND INSERTIONS, 4c YARD
All linen in a handsome assortment of patterns. Regular price 5c per yard. Monday Evening Price.......... 4c Per Yard

HAMBURG EDGINGS..........10c PER YARD
Floral and eyelet effects from one to four inches wide. Regular price 15c per yard. Monday Evening Price........10c Per Yard

WOMEN'S HANDKERCHIEFS.......... 12½c
All linen, embroidered in a variety of patterns. Reg. price 25c. Monday Evening Price 12½c

WINDSOR LINEN STATIONERY, 19c PER BOX
50 sheets of writing paper and 50 envelopes, extra quality. Regular price 25c. Monday Evening Price..........19c Per Box

WOMEN'S UMBRELLAS.......... 83c
(Near Elevator)
Extra good quality gloria with taped edge, strong frames, good assortment of handsome handles. Regular price $1.00 and $1.25. Monday Evening Price.......... 83c

LAMBREQUINS 49c
(Second Floor)
Made of figured silkoline with fringe to match. Good variety of patterns to select from. Regular price 69c. Monday Evening Price.... 49c

SALT AND PEPPER SHAKERS......19c PAIR
(Basement)
Bright polished glass, colonial style, with silver plated tops, three styles to choose from. Regular price 39c per pair. Monday Evening Price ....19c Pair

COPPER TEA KETTLES.......... 95c
(Basement)
Made of heavy copper, nickel plated with seamless bottom. Large size. Regular price $1.50. Monday Evening Price.......... 95c

WOMEN'S PAD GARTERS.......... 16c
(Notion Dept.)
Silk finish, large sized pad, good quality webbing, with rubber tipped buttons, black, white or blue. Regular price 25c. Monday Evening Price 16c

WOMEN'S HAND BAGS.......... 33c
(Near Elevator)
Blue, red and green leather. Regular price 50c. Monday Evening Price.......... 33c

LONG JET CHAINS 35c
(Jewelry Dept.)
Either dull or bright finish. Regular price 50c. Monday Evening Price.......... 35c

GOLD AND SILVER BROOCHES.......... 12c
(Jewelry Dept.)
Good variety, set with brilliants and other stones. Regular price 25c and 50c. Monday Evening Price 12c

MEN'S SUSPENDERS 15c
(Near Kirk St. Entrance)
Police and Fireman's brand. Full size, extra strength. Regular price 25c. Monday Evening Price 15c

BOYS' COAT SWEATERS.......... 87c
(Near Kirk St. Entrance)
All wool, in navy blue, gray or maroon. Sizes 26 to 34. Regular price $1.25. Monday Evening Price 87c

SHOE LACES..........6 PAIRS FOR 7c
(Notion Dept.)
Best quality black cotton, 1 yard, 1 1-4 yards and 1 1-2 yards in length. Regular price 6 pairs for 10c. Monday Evening Price, 6 Pairs for 7c

HAIR BRUSHES 34c
(Toilet Goods Dept.)
Fine French bristle hand drawn, warranted not to shed, set in plain and fancy backs in ebony and rosewood finish. Regular price 75c. Monday Evening Price.......... 34c

MANICURE FILES AND CUTICLE KNIVES 14c EACH
(Toilet Goods Dept.)
Finely tempered steel with ebony finished handles in several sizes. Regular price 25c. Monday Evening Price..........14c Each

WOMEN'S WOOL HOSE........21c PER PAIR
All wool, fast black, in plain or rib, all sizes. Regular price 25c. Monday Evening Price, 21c Per Pair

WOMEN'S VESTS AND PANTS......25c EACH
Heavy fleece cotton. Vests have high neck and long sleeves, pants are ankle length with yoke band, either open or closed. Regular price 39c. Monday Evening Price..25c Each

MEN'S WOOL GLOVES..........22c PAIR
(Near Kirk St. Entrance)
About 150 pairs in the lot. Regular price from 39c to 50c. Monday Evening Price, 22c Pair

GIRLS' LACE BOOTS..........69c PER PAIR
(Near Kirk St. Entrance)
Black vici kid or box calf, suitable for girls from 5 to 10 years of age. Regular price 98c. Monday Evening Price........69c Per Pair

BEAMERS' CLUB DINED

Jolly Gathering at Elks' Hall When Members Gave Speeches, Songs and Stories

The Elks' hall was Saturday night the scene of a pretty gathering, when the members of the Beamers Social club of the Massachusetts mills held a dinner, the affair being largely attended.

The menu was excellent and was discussed in a delightful manner and after the dinner the secretary of the organization, Joseph Duffy, was surprised by the presentation of a beautiful gold ring, in appreciation of the faithful services rendered the club. Mr. Duffy, although taken unawares responded in fitting terms, thanking his brethren for the gift and assuring them he will as in the past devote his attention to the prosperity of the club.

Overseer Slipp spoke interestingly on the doings of the club and his remarks were listened to with great interest. Others who spoke and entertained were:

Messrs. John Baxter, Robert Hollingworth, John Hastings, Peter Curley, James Taylor, Fred McCarthy, Brian Hurley and the pianist, John Gilchrist.

If you want help at home or in your business, try The Sun "Want" column.

COLLEGE FOOTBALL RESULTS

At Soldiers Field: Harvard 23, Cornell 6.

At New Haven: Colgate 16, Yale 6.

At Princeton: Princeton 54, Holy Cross 0.

At Philadelphia: University of Pennsylvania 17, Pennsylvania State 0.

At Amherst: Dartmouth 31, Amherst 7.

At Somerville: Tufts 14, Massachusetts Agricultural 0.

At Providence: Brown 19, Vermont 0.

If you want help at home or in your business, try The Sun "Want" column.

N LORD CHIEF JUSTICE

RUFUS ISAACS OF ENGLAND AUTHORITY ON INTERNA-ONAL LAW

NDON, Nov. 3.—Sir Rufus Isaacs, new lord chief justice of England, already plunged into active trial

Sir. RUFUS ISAACS

h. Sir Rufus, one of the great l minds of the day in Britain, is cognized authority on international

SSOLVE TRUST

nal Struggle in Gov-ernment Suit Against Harvester Co.

T. PAUL, Minn., Nov. 3.—Opposing nsel entered the United States dis- t court today for the final strug- in the government's suit to dis- e the International Harvester Co. monopoly in violation of the Sher- n law. Members of the court gath- d to hear final arguments in the filed more than a year and a half

cording to an announcement made y after the certificate and report Special Examiner Robert S. Taylor been returned to the court, coun- for the government will occupy the fe day and possibly a portion of orrow's session in the presentation urguments. It was indicated that brief and argument of the defense ht take even longer.

LOSE CONGRESS

embers Off to Vote—Will Meet Again on Wednesday

WASHINGTON, Nov. 3.—Congress l mark time this week, awaiting report of the senate banking and rency committee on the adminis- tion currency bill. Even the cur- cy committee will stop work until dnesday because of various local ctions.

The members of congress called ay from the capital by elections at me began leaving yesterday, and un- Wednesday hardly a handful of islators will be in Washington. The use will not meet until Wednesday d the senate will meet again Thurs- y.

Several members of the senate bank- committee decided to go home for elections, and the committee, in- ved in a tangle over the adminis- tion bill, adjourned until Wednes- y. In the meantime the members the committee remaining in Wash- ton will devote their time to in- idual study of the disputed points the measure.

ROXBURY MAN

nocked Down and Rob-bed of $13 on Lee St. —Had no Wounds

Joseph Cummings of Roxbury did t meet with a very hospitable re- ption upon his visit to Lowell last turday night. Three men are said have set upon him and beat him up, king $13 from his pockets. The rob- ry occurred in an alley which runs t Lee street.

There was one eye witness to the fair who saw all that took place He as standing on Lee street and saw e three thugs approach their victim. wo of them grabbed Cummings by e throat while the third member of e trio brought a beer bottle down on his head with sufficient force to lock Cummings unconscious.

The witness then put his legs into ay and sped downtown in quest of officer. He met several men and rriedly informed them of what was ving on and they all hustled back the scene of the robbery.

The assailants of Cummings had fled e scene by this time, however, and body was in the neighborhood except ummings, who lay upon the ground a dazed condition. He was quickly assisted to his feet and taken to the police station where the exact nature of the affair was made known to the police.

No cuts were discovered upon the person of Cummings although he was badly bruised and shaken up by his vicious treatment at the hands of the three ruffians. His description of them was very meagre and the police have very little to work upon. All that the man could say was that they were of the typical type to which perpetrators of such crimes belong and were dressed in workingmen's clothes.

MATRIMONIAL

The marriage of Mr. Sylvestre L'Heureux and Miss Angeline Veilleux was solemnized this morning at a private nuptial mass celebrated at 8.30 o'clock in the chapel of Notre Dame de Lourdes' rectory, the officiating clergyman being Rev. Leon Lamothe, O. M. I. The witnesses were Sylva L'Heureux and Napoleon Veilleux. After the ceremony the happy couple left on a brief honeymoon trip. They will make their home in this city.

THE ROBERTSON CO.

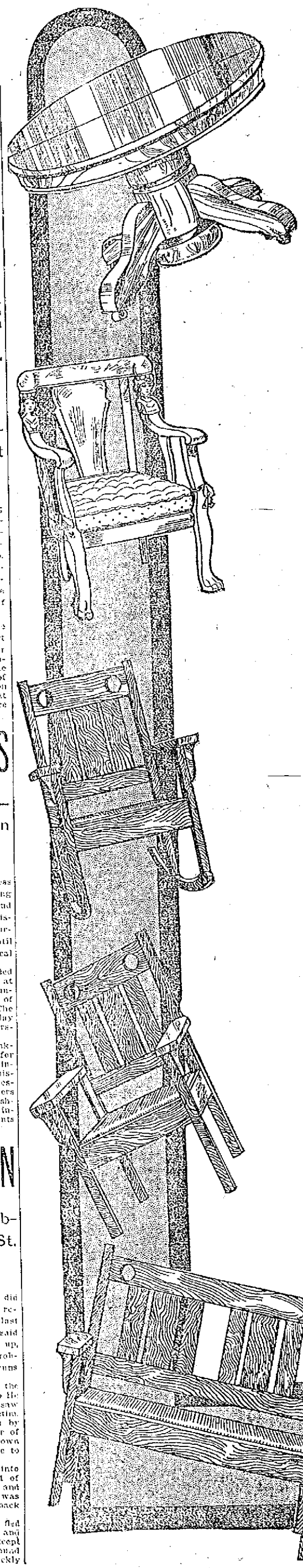

Our 26th Annual 20 Per Cent. Discount Sale

BEGAN TODAY

November 3

And if you require a home furnished or odd pieces for the living room, a chamber fitted up, a new rug or a new stove, you have the opportunity to walk into the largest furniture store Lowell ever had and find the newest and best selected line of home furnishings at a big saving to you. Nothing reserved, nor do we have any string attached to any article except the following: The only lines reserved that we do not allow a discount on are: Quaker Ranges, Hoosier Kitchen Cabinets, Globe-Wernicke Bookcases.

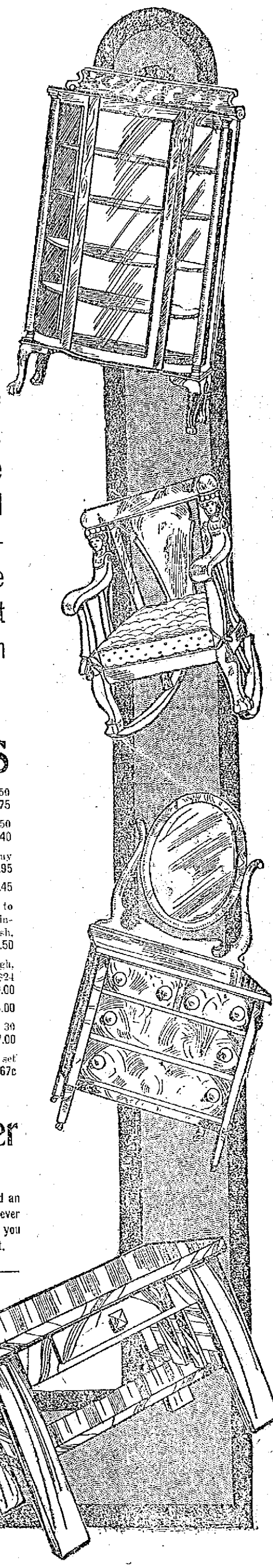

SPECIALS IN OUR CHINA DEPT.

Gas or Electric Lamps, complete for use, $10.00 value $8.00

Oil Hanging Lamps, decorated shades, best centre draft burners. Sale $8.00

Cut Glass Vases..... $1.50, $2.45 to $8.24

100-piece Blue Dinner Sets, old blue decoration $9.45

100-piece Haviland China Dinner Sets, $35.00 value $23.50

We have one 10-piece Solid Mahogany Dining Sets. Each piece, Buffet, Extension table, Serving Table, China Closet and the six Chairs, are all solid mahogany and this set sells for $450. Sale price $360

1 Beautiful Quartered Oak 3-piece Dining Set. Buffet, Table and China Closet, dull wax finish, priced at $105. Sale $84.00

SPECIAL—We have just received a solid car of Dining Furniture and in the lot are fifty 45-inch Quartered Oak Plank Top $25 Tables. This table was shipped us by a mistake. The factory says sell them. You can have one for $15.00

BED VALUES

White Enameled Bed, all steel construction. $3.50 value. Sale $2.75

All Steel National Springs for any size bed, $3.50 value $2.40

A good quality of Soft Top Mattresses, any size $1.95

Ostermoor Mattresses, full size, $15 value, $9.45

The biggest values in Brass Beds we offer subject to previous sales. 11 Brass Beds, 2-inch post, finished with "Baklite," guaranteed not to tarnish, $12.50 value. Sale $8.50

2-inch Continuous Post Bed, stands 50 inches high, five 3-4 fillers in bright or satin finish, $24 value $19.00

Circassian Dresser or Chiffonier, $30.00 value, $24.00

Leather Couch, made up in guaranteed leather, 30 inches wide, $35 value $27.00

100 Sets Mrs. Potts' Sad Irons, $1.00 value, set of 3 ..... 67c

Rugs Are Cheaper

TARIFF OF 20 PER CENT.

You can come in on our Carpet Floor and find an almost endless variety to select from, and whatever the price is marked on the tags, you can buy if you make a selection, with a discount of 20 per cent.

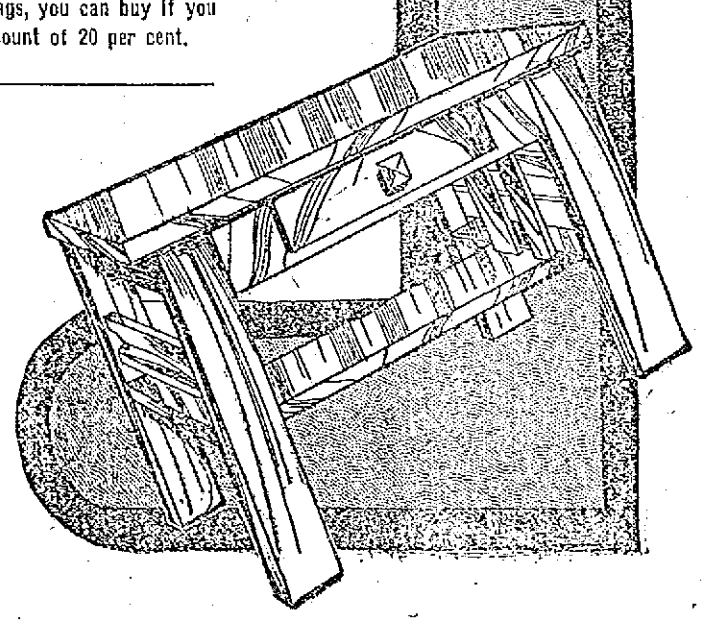

THE ROBERTSON COMPANY

82-84 PRESCOTT STREET,
Lowell, Mass.

2 Auto Trucks, 8 Delivery Teams and a Loyal Lot of Clerks to Attend to Your Wants.

MISSING HEIRESS FOUND

Miss Walker of Brookline Located by Detectives in New York Hotel —Now in Sanitarium

BOSTON, Nov. 3.—Miss Elizabeth Walker, whose mysterious disappearance five days ago caused her Brookline friends so great anxiety, was found yesterday at the Hotel Belmont in New York by her father. She was brought back to Boston in the late afternoon and has been committed to a sanitarium pending the outcome of her strange mental malady.

For four days the missing heiress has lived amid luxury in the palatial hotels of New York. During this time there was no suspicion of her sanity among the people she met.

Found by Accident

Her discovery came about by the merest chance. In a building adjoining the Hotel Belmont a detective had read Boston accounts of the Brookline girl's disappearance. He compared pictures and descriptions with a young woman he had just met entering the hotel lobby.

Late Saturday night the detective telephoned the Brookline home of his discovery. The father suspected another false clue, but communicated in New York with Harold Fitzgerald, son of Desmond Fitzgerald of Brookline and a cousin of the missing woman, and asked him to investigate. Fitzgerald visited the detective and was convinced that he knew his cousin's whereabouts.

At 1 o'clock yesterday morning Mr. Walker, accompanied by Dr. Samuel Ellsworth, the family physician, went to New York on his nephew's advice. They carried $500, the reward offered for the missing woman. This money was posted with attorneys pending the detective's ability to bring the father face to face with his daughter.

Entering the Belmont hotel, Mr. Walker was told that no Elizabeth Walker had registered. The clerk recognized the description given by the parent, however, and directed the searchers to the luxurious apartments she had taken under an assumed name.

There was no joyous welcome or demonstration. Mr. Walker merely informed the daughter he had not seen for five days that he was glad to see her. The daughter accepted all attention directed to her with the calmness and silence that told of her mental disease. She willingly agreed to return to Boston.

In the meantime the wires between New York and Boston were kept busy with information for the grieving mother and the intimate friends of the young woman. At St. Paul's Episcopal church in Brookline the news of her safety and discovery came just after prayers had been offered for her welfare. Searching parties that had been organized for an all-day hunt were disbanded.

Now in Sanitarium

Today the Walker family is happy in the safe return of Elizabeth and sad in the knowledge that her mental condition will not permit the family to care for her at home. There is also grieving for the little gray tiger kitten that accompanied the daughter when she mysteriously slipped away from her home and friends in the dark early hours of Wednesday morning.

There is no question but that the young woman took the dearest possession, the pet kitten, along on her escapades. She denies, however, any knowledge of "Beaver," and inquires for its welfare. A search among railroad employes will be made in the probability that the kitten was left in one of the cars.

Mr. Walker did not attempt to question his daughter regarding her trip. He understood her mental condition and melancholy mood, and talked cheerfully of other things on the trip to Boston. Learning that she was hungry, the aged father invited her to dinner, and together with the family physician had quite a joyous reunion celebration in the dining car on the last lap of the New York to Boston trip.

Mother Sees Her Today

It was thought best not to have the mother meet Elizabeth on her arrival. Because of the circumstances that made it necessary to have the young woman removed immediately to a sanitarium. Today Mrs. Walker has been promised that she may visit Elizabeth, and is to carry huge bouquets of roses and other flowers that Brookline families sent to the home as soon as they heard of the discovery.

From what little the daughter told Mr. Walker of her own volition, it became known that she boarded a train at the railroad station near her home Wednesday morning. Arriving in New York same time during the forenoon, she went to the Manhattan hotel. Here she asked the clerk to register for her, giving an assumed name.

On the following day Miss Walker went to another hotel, but its name could not be learned yesterday. Friday she asked the clerk at the Belmont to register for her. According to the clerk, the young woman did not attract any unusual attention. She appeared quiet and modest and did not mingle with the other guests.

It was with considerable difficulty that Mr. Walker could conceal his agitation when he entered her chambers at the Belmont. He had spent three sleepless nights and was on the verge of collapse. At a glance he saw that his daughter was in good health and also noted that her valuable gems were still on her fingers.

Detective Gets Reward

Mr. Walker was compelled to show his good faith in the reward offer by posting $500 before the member of the Reliable Detective Agency, on East 42d street would tell where Elizabeth Walker could be found. This reward was offered two days after Elizabeth vanished and circulars to that effect had been sent broadcast throughout the country.

On his return to Boston yesterday afternoon, Mr. Walker said: "It's most amazing that a young woman in her condition could go to such a big, strange city with the jewelry she wore and yet be found well and unharmed."

Mr. Walker took possession of the sparkling rubies and diamonds, bringing them to the home of 13 Cypress street for safe keeping. It is said that the rings are worth in the neighborhood of a thousand dollars. The girl had a sum of money when she left home, and not all had been spent when she was found.

TO HONOR SURGEONS

WASHINGTON, Nov. 3.—Three government officials, Charles F. Stokes, surgeon general of the navy, George H. Torney, surgeon general of the army, and Rupert Blue, surgeon general of the public health service will be created fellows of the American college of surgeons at the first convocation of the order in Chicago, Nov. 15. This is the highest honor in the gift of the medical profession and is to be conferred upon 500 physicians who have been selected because of their scientific achievements and unquestioned ethical standing.

GIRL IS DYING

She Accuses St. Johnsbury Chauffeur of Giving Her Mercury

ST. JOHNSBURY, Vt., Nov. 3.—Cora Towne, the St. Johnsbury girl who is slowly dying of bichloride of mercury poisoning, raised herself from a hospital cot early yesterday morning and confronting Fred Flynn declared to those present that he had given her the tablets which had caused the fatal illness.

On the strength of the story told by the girl last night, Flynn, who is a former suitor, was placed under arrest by Sheriff W. H. Worthen.

Shortly after the arrest Flynn was taken to the St. Johnsbury hospital, where the girl lay dying. Miss Towne was told of the significance attached to a death-bed statement. She deliberately faced Flynn and said that he had given her the mercury tablets, saying they would relieve the pains from which she sometimes suffered.

It developed yesterday, through the statements of the girl and her mother, that Miss Towne was to have been married yesterday morning to George Couette, a professional wrestler of Berlin, N. H. The mother declares that Flynn was jealous of Couette and that the proposed marriage led to his giving the fatal tablets to her daughter.

In the face of the accusations of the girl, Flynn remained unmoved. "You are sick and your mind must be rambling," he said to the girl. "I never gave you those tablets. You had them yourself and I told you they were poison and that you must be very careful not to use them."

To Sheriff Worthen Flynn said that he had at previous times given the girl simple remedies for headaches. He said that she had shown him the bottle containing the mercury tablets, and that he had informed her of their deadliness and the danger of using them other than in the manner prescribed by physicians.

Miss Towne had told the sheriff previously that Flynn had given her the tablets two weeks ago. She said she had spoken to him of having suffered from pains in the stomach. She said she did not take any at that time, but that last Wednesday the pains returned and she swallowed two of the tablets. She said that shortly after taking them her mother discovered that the bottle bore a poison label.

The girl's mother yesterday stated that Flynn was jealous of her daughter. She said the girl had become acquainted with George Couette some time ago when he was performing in St. Johnsbury, and that Couette and her daughter were to be married yesterday morning. The mother said that Flynn was not only jealous of Couette but also of other young men who sought the hand of her daughter.

Miss Towne was suddenly stricken ill Saturday. The physicians who examined her found symptoms of mercurial poisoning. She was immediately taken to the hospital, where her condition has grown steadily worse. The bottle from which the tablets were taken, according to the police, bore no other label than that of poison.

Miss Towne is 21 years old, very attractive and one of the most popular young women of the city. The man she accuses is 28 years old and is employed as a chauffeur by Dr. W. B. Fitch. States Attorney W. A. Dutton has taken charge of the case and a court investigation will be instituted tomorrow morning.

TO CURE A COLD IN ONE DAY
Take LAXATIVE BROMO QUININE Tablets. Druggists refund money if it fails to cure. E. W. GROVE'S signature is on each box. 25c.

TAKES OFF DANDRUFF HAIR STOPS FALLING

Girls! Try This! Makes Your Hair Thick, Glossy, Fluffy, Beautiful

Within ten minutes after an application of Danderine you cannot find a single trace of dandruff or falling hair and your scalp will not itch, but what will please you most will be after a few weeks' use, when you see new hair, fine and downy at first—yes—but really new hair—growing all over the scalp.

A little Danderine immediately doubles the beauty of your hair. No difference how dull, faded, brittle and scraggy, just moisten a cloth with Danderine and carefully draw it through your hair, taking one small strand at a time. The effect is amazing—your hair will be light, fluffy and wavy, and have an appearance of abundance; an incomparable lustre, softness and luxuriance.

Get a 25 cent bottle of Knowlton's Danderine from any drug store or toilet counter, and prove that your hair is as pretty and soft as any—that it has been neglected or injured by careless treatment—that's all—you surely can have beautiful hair and lots of it if you will just try a little Danderine.

FOUND IN WOODS

Aged Minister Fell While Wandering Through Bushes Saturday

ATHOL, Mass., Nov. 3.—The Rev. L. E. Scharf, a retired minister, for whom the fire department and many volunteers began a search Saturday afternoon, was found yesterday in a dense growth of bushes near his home. Although chilled from exposure, Mr. Scharf, who is 78 years old, is not expected to suffer any serious consequences according to his physicians.

He has been health for the past few years and became bewildered while taking a walk Saturday. After wandering through the bushes he fell and was too weak to rise. Searching parties passed the place where he lay Saturday night, and it was not until yesterday that another party came upon him.

MUNICIPAL BAND CONCERT

The municipal concert by the National band, postponed week after week on account of rain, was held yesterday afternoon on the South common and was well attended. The program was as follows:

March, Kaiser Frederick....Friedman
Overture, Sunshine and Showers ....Flath
Selection, The Firefly.....Friml
Medley, Good-bye, Boys.....Von Tilzer
Patrol, The Blue and the Gray ....Dalbey
Paraphrase, How Fair Art Thou Nesvadba
Selection, Mlle. Modiste.....Herbert
Caprice, Geraldine .....Hall
Finale, Old Kentucky Home....Dalbey

for a clear complexion

PIMPLES and blackheads disappear, unsightly complexions become clean, clear, and velvety, and hair health and beauty are promoted by the regular use of Resinol Soap and an occasional application of Resinol Ointment. These soothing, healing preparations do their work easily, quickly and at little cost, when even the most expensive cosmetics and complicated "beauty treatments" fail.

All druggists sell Resinol Soap and Resinol Ointment. For trial size of each, write to Dept. 17-S, Resinol, Baltimore, Md.

Better Than Calomel

Thousands Have Discovered Dr. Edwards' Olive Tablets are a Harmless Substitute.

Dr. Edwards' Olive Tablets—the substitute for calomel—are a mild but sure laxative, and their effect on the liver is almost instantaneous. They are the result of Dr. Edward's determination not to treat liver and bowel complaints with calomel. His efforts to banish it brought out these little olive-colored tablets. These pleasant little tablets do the good that calomel does but have no bad after effects. They don't injure the teeth like strong liquids or calomel. They take hold of the trouble and quickly correct it. Why cure the liver at the expense of the teeth? Calomel sometimes plays havoc with the gums. So do strong liquids. It is best not to take calomel, but to let Dr. Edwards' Olive Tablets take its place.

Most headaches, "dullness" and that lazy feeling come from constipation and a disordered liver. Take Dr. Edwards' Olive Tablets when you feel "loggy" and "heavy." Note how they "clean" clouded brain and how they "perk up" the spirits. At 10c and 25c per box. The Olive Tablet Company, Columbus, O.

PROMINENT FIGURES IN MEXICAN SITUATION AND UNITED STATES BATTLESHIPS ON WAY TO MEXIC

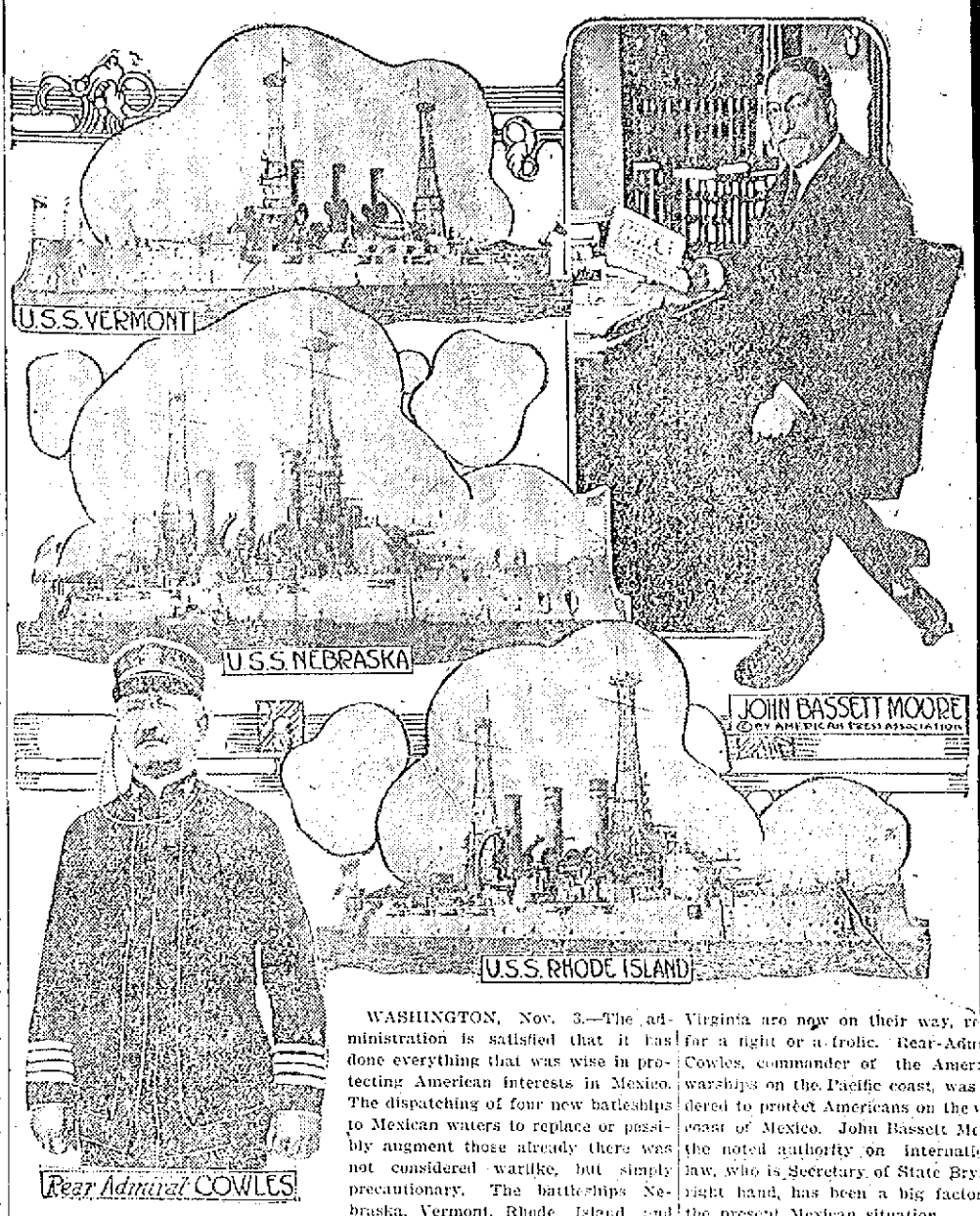

WASHINGTON, Nov. 3.—The administration is satisfied that it has done everything that was wise in protecting American interests in Mexico. The dispatching of four new battleships to Mexican waters to replace or possibly augment those already there was not considered warlike, but simply precautionary. The battleships Nebraska, Vermont, Rhode Island and Virginia are now on their way, r for a fight or a frolic. Rear-Adm Cowles, commander of the Amer warships on the Pacific coast, was dered to protect Americans on the coast of Mexico. John Bassett Mo the noted authority on internati law, who is Secretary of State Bry right hand, has been a big factor the present Mexican situation.

MOTORMAN SHOT

Indianapolis Police on Strike Duty Unable to Protect Cars

INDIANAPOLIS, Ind., Nov. 3.—The Indianapolis Traction and Terminal company, whose men went on strike Friday night, attempted to run its cars yesterday, but gave up when notified by Superintendent of Police Hyland that the police would be unable to prevent bloodshed unless the cars were withdrawn.

Joseph Johnson, a striking motorman, was shot and wounded by a policeman who fired into the crowd that surged around the first car to be sent out.

Two cars were taken from the barns each filled with policemen, but the crowds packed around them so tightly they could not be moved. Soon after the shooting of Johnson they were ordered back to the barns.

Gov. Italston in a statement last night charged that the city authorities are not doing their duty in failing to provide police protection. He refused a request of Mayor Lew Shank that he call out the state militia and declared that the mayor has full authority to provide sufficient protection to run the cars.

A further attempt will be made to start the cars this morning. Superintendent of Police Hyland notified Robert I. Todd, president of the trac company, that he would supply many men as possible, and Todd clared he would start the cars soon as the police were ready to with them.

The down town streets rema packed with people all day, althe the attempts to move the cars ceas

The police mingled with the cro but made little effort to disperse t except when the crowds surged roughly around the deserted st cars that stand in the down t streets.

Four policemen turned in t badges and resigned when ordered accompany the cars. In spite of Superintendent Hyland's orders to rest patrol wagon-loads in order disperse the crowds, not more tha dozen men were taken to the po station during the day.

A LITTLE NONSENSE

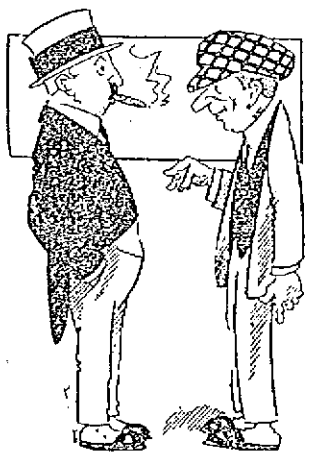

HARD TO TELL.

Do you think a college education pays?

I hardly know. True, my daughter got engaged after a four years' course, but she might have attained the same result in two weeks at a beach.

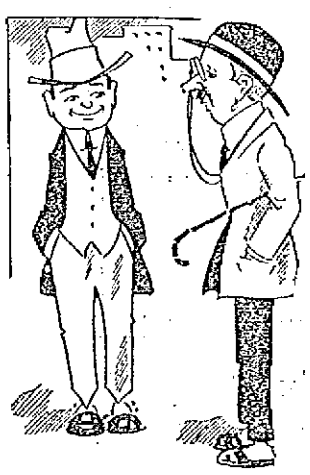

AN INFERENCE.

Come home and break bread with me tonight, old man?

No, thank you. My wife does her own baking, too.

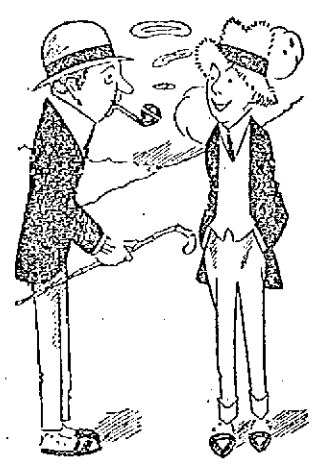

STRANGE.

Memory is strange.

Yes; the landlord remembers to lay in cheap summer coal, but never remembers to have the boilers overhauled till after a cold snap.

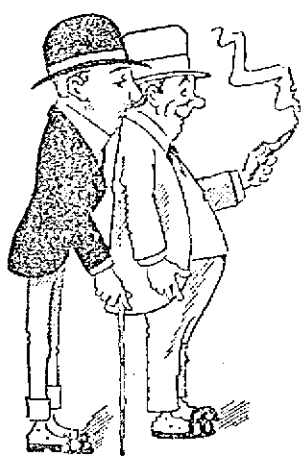

THE DIFFERENCE.

"In the winter I go out to play poker and my wife stays home for bridge."

"And in the summer you stay home for poker and your wife goes away for bridge."

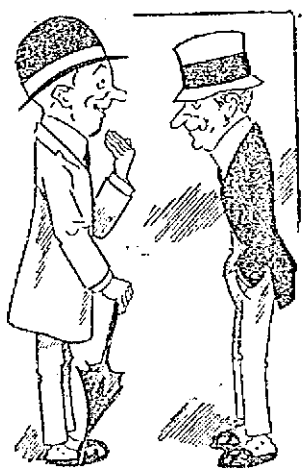

GOT IN A HOLE.

That remark you blurted out at the party last night was in dreadfully poor taste. How did you come to make it?

Well, you see, there was a gap in the conversation and I clumsily put my foot in it.

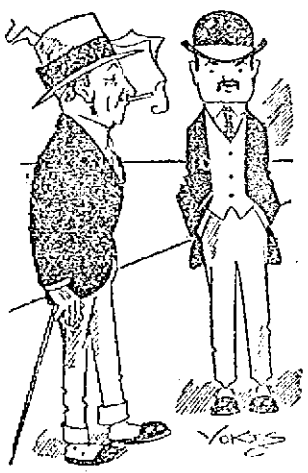

NOT BY A LONG SHOT.

It's a very simple matter to keep a wife happy. All you have to do is give her all the money she wants.

Great Scott! Do you call that simple matter?

EXCUSE ME

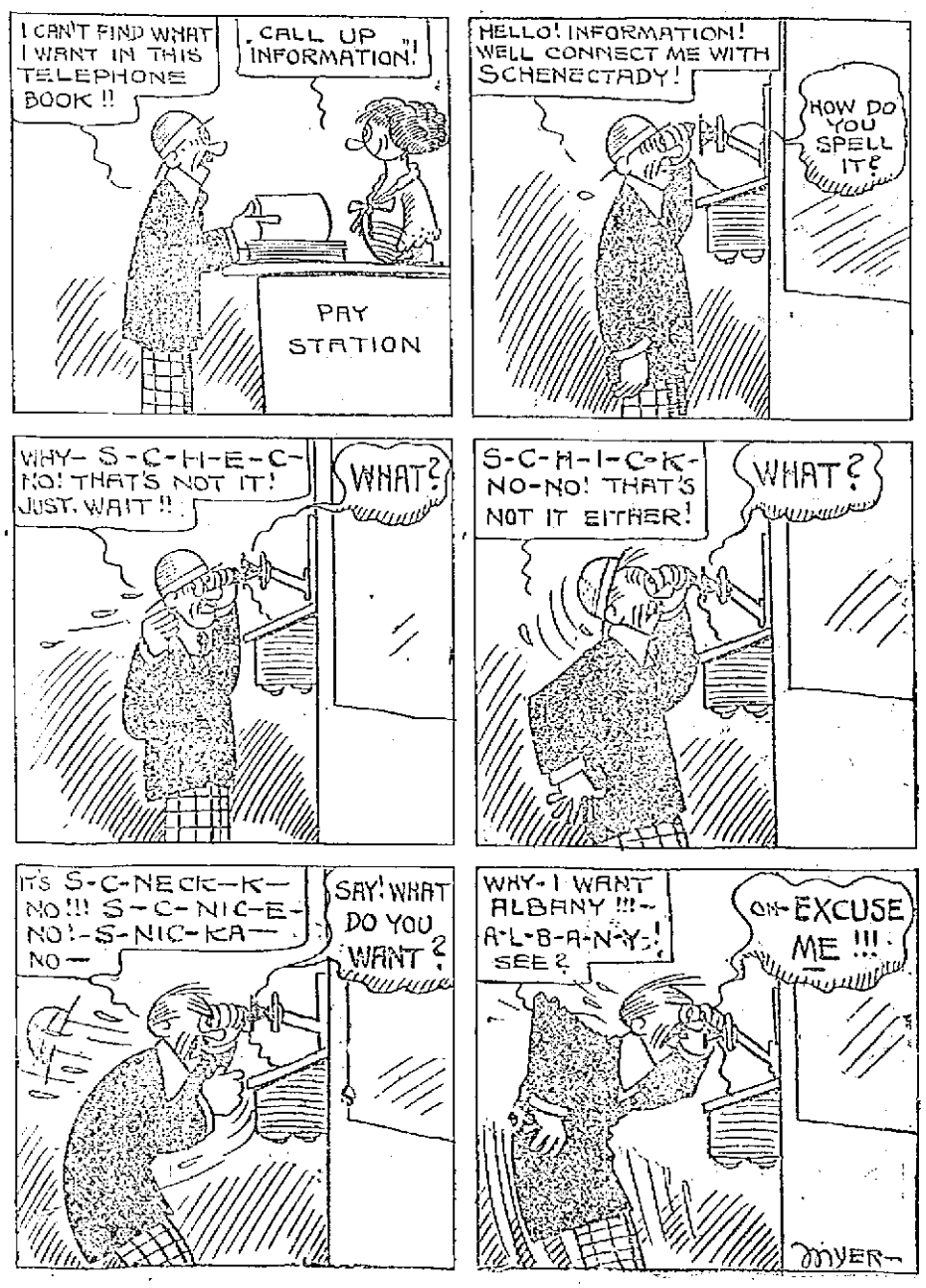

FOR MUNICIPAL OFFICERS

Mass Meeting of French Americans Select Candidate for the School Board—Mayor Later

The Franco-Americans of this city held an important meeting last night at C. M. A. C. hall. The meeting was called for the purpose of electing members of the executive committee of the Franco-American voters and the hall was filled to the doors, voters coming from all districts of the city, every ward being represented.

President Joseph Payette called to order at 7.30 o'clock after each voter's name had been checked off the voting list. The first matter taken up was the election of the committee, it being understood before the meeting that each ward was to be represented on the committee. The following were appointed as a committee to count the votes: W. W. Thibodeau, Charles Cote and John H. Beaulieu.

The election was then held by secret ballot and the result was as follows: Pierre Coutu, ward one; Wm. Brandigan, Edmond Cheney and H. Charron, ward three; Charles Gendreau, wards four and five; Arthur Lavoie, Raoul H. Monier, John B. Racette and Philippe Chaput, ward six; Joseph Payette, Frederick Giroux and Arthur Leveille, ward seven; Ludger Hubert, ward eight; Arthur Brin, ward nine.

Wolfred P. Caisse for School Board

Mr. Joseph Payette was then elected chairman of the meeting, and the next matter taken up was the choice of Franco-Americans for municipal candidacies, and the school board question was the first proposition tackled. The name of Wolfred P. Caisse, Jr., was proposed and the proposal was received with prolonged applause, and Mr. Caisse was unanimously chosen as the Franco-American candidate for the school board.

Mr. Caisse responded to his nomination in fitting terms, thanking his fellow countrymen for the honor and promising that he will work hard for election, and if successful that he will be impartial in every way and work for the citizens of Lowell in general. The choice of a candidate for commissioner was postponed until Thursday evening, when another mass meeting will be held at C. M. A. C. hall, for it was whispered that a prominent Franco-American will probably be a candidate for mayor.

Interesting remarks were made by Thomas J. Goyette, Frank Ricard, Arthur Lavoie, Pierre A. Brousseau, Homer L. P. Turcotte, George E. Marchand, Edmond Cheney and many others, and the meeting adjourned at 10.15 o'clock after extending a vote of thanks to the former executive committee and the members of the C. M. A. C. for the free use of their hall.

The former committee to which is due the credit of organizing the Franco-Americans was composed of the following: Joseph Payette, president; Arthur Lavoie, secretary; Hormisdas Arvisais, Alfred Lebel, Ferdinand Rousseau, Joseph Elie, Adolphe Bouchard, Roderick Deschenaux, Arthur Genest, George Dion, Alexandre Gervais, Arthur J. Smith Victor C. Salois, Joseph Harvey and Joseph F. Montminy.

DIKES SWEPT AWAY

WINDSOR, N. S., Nov. 3.—Immense damage has been caused by the recent high tides along the coast between Windsor and Grand Pre. Several miles of dikes have been swept away and large areas of valuable land are under several feet of water. Hundreds of hayfields have been ruined and many highways have been so badly washed out they are impassable.

WED AT EMERSON'S GRAVE

Richard Wightman, a Magazine Writer, and Mrs. Patricia Street, Wealthy Widow, Join Hands

CONCORD, Nov. 3.—With their hands clasped across the grave of Ralph Waldo Emerson in the famous Sleepy Hollow cemetery, Richard Wightman, 46, a magazine writer, and Mrs. Patricia Margaret Street, 34, a wealthy widow and suffrage leader, recently repeated the vows that made them man and wife.

Veneration for the memory of the great philosopher and poet impelled the couple to choose his grave in the quaint old burying ground as the place for the solemnizing of their wedding ceremony.

Wedding Secret

And in departing from the custom of resorting to church or parish house for the tying of the nuptial knot Wightman and Mrs. Street observed the strictest secrecy. They exacted a pledge of silence from the Rev. Loren B. MacDonald, who performed the ceremony, from the hack driver who furnished the conveyance and from Town Clerk Cross, in whose possession are the official records of the marriage ceremony.

But despite the efforts of the couple to prevent the unique proceedings becoming known, a reporter yesterday gained the complete details, as well as full information as to the personality of the principals.

Much attention centered on the stunningly garbed brunette and her escort as they promenaded the winding village streets. The woman was tall, statuesque and somewhat vivacious; her companion, who invariably wore a tall hat and Prince Albert coat, was extremely attentive, although somewhat sedate in manner.

Who they were and why they had come was a matter that created much conjecture, even in the reserved atmosphere of the homes of some of the oldest families.

At the Colonial inn, the proprietor merely knew that the pair had arrived early in the day.

"I will register later," was the remark made by Wightman, after their luggage had been cared for. Significance was attached to this statement, when after the two had returned from their brief walk, the lordly-appearing man summoned a hack from a nearby livery, assisted his feminine companion within and told the driver to take them to the residence "of the Unitarian minister."

Inasmuch as the Rev. Loren B. MacDonald is the local minister of that denomination, the carriage driver made a quick run to his residence.

There for some minutes the man was closeted with the parson. Soon both emerged, their countenances beaming, and the wondering hack driver heard Wightman say to the woman: "It's all right, dearie. We are going right now to the grave of our beloved Emerson."

At Emerson's Grave

Next came a quick run to the pine-topped hill where lie sleeping the great writers and philosophers who brought fame to the old town.

In compliance with the instructions that had been given him, the driver proceeded along the historic Ridge path until the immense pink quartz boulder which marks the resting place of Emerson was reached.

Then he came to a halt, out stepped the minister and the couple, and within a few minutes was enacted a ceremony that is without parallel in New England matrimonial annals.

Wightman removed his silk hat, placed it on the ground and took his place at the right hand side of the beautiful boulder. Mrs. Street, who was clad in a black silk dress, crossed to the opposite side of the gravestone and stood facing Wightman.

Then, without further ado, the clergyman commenced reading the wedding ritual. As the minister reached that part which deals with the wedding ring Wightman and his bride clasped hands over the grave. Then, at a word from the Rev. Mr. MacDonald, each carried out the double ring ceremony by placing a gold circlet on the other's finger.

Soon the ceremony was finished. Then while the carriage driver still gazed on like one hypnotized, the clergyman pronounced the pair man and wife, shook their hands vigorously, and for the next few minutes pointed out to them the graves which, like Emerson's made the setting for their ceremony truly sacred ground.

He pointed to the sleeping places of Hawthorne, of Thoreau, of the Alcotts and of other famous writers.

Before taking their departure in the carriage, Mr. and Mrs. Wightman carefully jotted down the inscription from the bronze tablet on the Emerson gravestone. "I'll have that appropriately framed," said Wightman.

Back to the hotel they went. The man smiled mysteriously as he approached the register and remarked, "I will register now." And on the register he inscribed: "R. Wightman and wife, New York." And that was the sum total of the information that the hotel attaches gleaned from the couple during their two days' stay.

The date of the ceremony was Oct. 15. Five days previously Wightman had taken the precaution of filing an intention of marriage with the town clerk. Thus when they arrived in Concord there was no danger of the law's intricacies interfering with their plans. Under the laws of this state it was not necessary for them to have witnesses in attendance that characterize the usual marriage procedure.

Wightman is well known as a contributor to magazines. At one time he lived in Washington, but for several years he has made his home in Saybrook, Conn., where Mrs. Street has also lived. This is his second marriage.

Mrs. Wightman is wealthy in her own right and is a native of Australia.

Several times she has shown her ardent interest in woman suffrage by taking part in parades and appearing on the public platform. She was one of the leaders in the big suffrage demonstration at Washington early this year.

MASS OF FLAMES

Over 25 Oil Wells Burning—Loss at Present Said to be $5,000,000

BUCHAREST, Nov. 3.—A loss estimated at $5,000,000 has been caused by fires which are spreading from one oil well to another in the petroleum district of Noreni.

The fire started yesterday with the explosion of a large well and spread through the whole valley and along the hillsides which were today a mass of flames. Over twenty-five wells were alight, all burning furiously. Fighting the fires has become very difficult as most of the wells are in eruption.

Y.M.C.I. AT COMMUNION

QUARTERLY MEETING OF THE INSTITUTE YESTERDAY—BREAKFAST AFTER MASS

Yesterday was the quarterly communion day and memorial Sunday of the Young Men's Catholic Institute of this city. The members received communion in a body at the 7.30 o'clock mass at the church of the Immaculate Conception.

The celebrant of the mass was Rev. Lawrence Tighe, O. M. I., pastor of the Immaculate Conception church. He dwelt upon the importance of the day to all the members and the benefit which others derive from their example. He also congratulated them on the large attendance. In regard to the memorial, he said there are many ways of remembering the dead, some do so by paintings, statues and monuments, but the young men of this society have chosen the most beneficial way, namely by gathering and offering prayers for the repose of the souls of the deceased members.

The music for the service was furnished by the Y. M. C. I. choir and Mrs. Hugh Walker was the organist. The soloists were John McCaffrey, John J. Green, Frank McCartin and Edward F. Shea. Following the mass, a communion breakfast was served in the rooms. President James Flannagan called the meeting to order at the conclusion of the breakfast and spoke on the work of the board of directors, giving a report of the first six months of the year. He also congratulated the members on their large attendance at the service and on their support of the officers in providing entertainments, etc.

The speaker then introduced William F. Thornton, who recited "The Life of Paul Clifford" in a manner that was a delight to all present. Mr. Thornton was tendered a rising vote of thanks for his contribution to the program of the morning. With Richard Noonan as accompanist, an enjoyable musical program was carried out.

Those in charge of arrangements for this event were the following:

James J. Flanagan, chairman; John McCaffrey, Martin Welch, Peter Rogers, James Kelley, John H. Cole, William Berry, John King, Fred Gillis, Michael Finnegan, John Martin, Thomas Allen and Frank McCartin.

CARD OF THANKS

We, the undersigned, take this means of expressing our heartfelt thanks to all our neighbors and friends, most of all the employes of the Tremont & Suffolk cloth room, for the many acts of kindness in the hour of our bereavement in the death of our child Bertha.

Mrs. Martha Flannery and Family.

If you want help at home or in your business, try The Sun "Want" column.

FILE THAW BRIEF

Final Document in Matter of Requisition by N.Y. From N.H.

CONCORD, N. H., Nov. 3.—The final brief for Harry Thaw in the matter of his requisition by New York from New Hampshire was filed with Governor Samuel D. Felker this morning by W. A. Stone and Drew, Shurtleff, Morris & Oakes, counsel for Thaw.

The brief, which is of 22 printed pages states that the indictment submitted with the requisition does not charge of a crime because an insane man could not be guilty of conspiracy if insane to such extent as to be irresponsible for his acts, while if he was sufficiently mentally responsible to be guilty of the offense he had a legal right to escape. "A person charged with the offense of breaking out of prison may show in defense of that charge that he was unlawfully confined in the prison." The brief further claims that the requisition is not in accordance with the rules of practice adopted by the governors of the different states for extradition.

LINCOLN'S COAT

One Worn the Night He Was Shot Now Held by Washington Man

WASHINGTON, Nov. 3.—The overcoat Abraham Lincoln wore the night he was shot in Ford's theatre here nearly 50 years ago, has come to light and now is in the possession of John M. Kirby of this city. He also obtained possession of a suit of clothes that was worn by the martyred president.

The clothing is in a good state of preservation. One shoulder of the overcoat, however, has been torn, evidently by a souvenir hunter some years ago.

Immediately after the death of Lincoln the clothes were lent to an artist who wished to paint a portrait of the president. Later they were used by a sculptress, who made the statue which now stands in Statuary hall in the capitol.

CAUGHT AFTER CHASE

O'BRIEN FIRST KNOCKED DOWN POLICEMAN—STOPPED LOADED DOWN WITH CLOTH

BOSTON, Nov. 3.—With 200 yards of expensive cloth on his shoulder, Jerry O'Brien, 37 years of age, of 2 Fosters court, Charlestown, was stopped on Lynde street early yesterday by Patrolman Riley. Replying to the policeman's question as to where he secured the cloth, O'Brien told the officer to wait a minute and then threw the cloth at Riley's head, knocking the officer down and sending his helmet flying across the street. O'Brien fled.

Patrolman Riley picked himself up and started in chase, catching O'Brien after a half-mile run at the corner of Main and Devens streets, returning to Lynde street and recovering the cloth.

O'Brien was booked at the City square station on a charge of larceny from some person unknown to the police. He is married and is employed on the Boston & Maine railroad. The police are looking for an owner for the cloth and suppose it was stolen from the railroad. O'Brien will be arraigned in the Charlestown court.

Worms—A Danger to Children

Childhood has many ills; but worms, whether pinworms or stomach worms, must be vigorously guarded against.

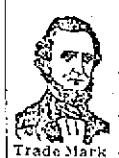
Trade Mark

No gain in health and strength is possible until they are removed. If you suspect that your child is suffering from worms, do not lose another minute, but get a bottle of this time-tried, dependable remedy—Dr. True's Elixir.

Discovered by my father, this compound has for over 60 years been growing in reputation as a sure remedy for worms of all kinds and for keeping the stomach in the pink of condition.

Send for list of symptoms.

Do not endanger your child's health, but get a bottle of Dr. True's Elixir, the Family Laxative and Worm Expeller, at once. Good for adults also. At your dealer's, 35c, 50c and $1. Advice free. Special treatment for tapeworms. Send for book.

Auburn Maine Dr. True

HEAD STUFFED? GOT A COLD? TRY PAPE'S

"Pape's Cold Compound" Ends Colds and Grippe in a Few Hours

Take "Pape's Cold Compound" every two hours until you have taken three doses, then all grippe misery goes and your cold will be broken. It promptly opens your clogged-up nostrils and the air passages of the head; stops nasty discharge or nose running; relieves the headache, dullness, feverishness, sore throat, sneezing, soreness and stiffness.

Don't stay stuffed-up! Quit blowing and snuffling. Ease your throbbing head—nothing else in the world gives such prompt relief as "Pape's Cold Compound," which costs only 25 cents at any drug store. It acts without assistance, tastes nice, and causes no inconvenience. Accept no substitute.

J. L. CHALIFOUX CO.

COR. CENTRAL & MIDDLE STS.

Lowell's Greatest Ready-to-Wear Store

AFTER SUPPER SALE

5.30 TO 9.30 TONIGHT

Men's 50c Working Gloves, at.....15c
Men's heavy working unlined gauntlet gloves, made of horse hide and mule skin.

Boys' 50c to $1.00 Sweaters, at.....39c
Boys' wool sweaters in crimson and oxford, with ruff or V neck.

Women's $1.00 Slippers, at.....59c
Warm lined felt slippers, fur trimmed.

Women's 50c Rubbers, at.....29c
Low and high heel, storm and low cut in all sizes.

SCHOOL BOYS WANTED—16 years of age—Small for their age, to wrap bundles on Saturdays. Apply to Mr. Chalifoux.

25c Union Suits, at.....18c
Misses' jersey fleeced union suits, unbleached, sizes 2 to 14 years.
BARGAINLAND

19c Aprons, at.....9c
Ladies' skirt aprons, made of percale and Amoskeag ginghams.
BARGAINLAND

3c Silk Floss, at.....6 for 5c
Persiana silk floss on spool, all colors.
BARGAINLAND

4c Handkerchiefs, at.....1c
Ladies' fine cambric handkerchiefs, hemstitched border.
BARGAINLAND

Ladies' $13 and $15 Coats, at, each.....$7.89
37 ladies' coats, made in different materials and styles, in all sizes, at one price.
CLOAK AND SUIT DEPT.

$25 to $40 Sample Suits, at.....$15.00
We have only 9 suits in this lot, in the latest models and cloths, only one of a style.
CLOAK AND SUIT DEPT.

Misses' $1.25 All Wool Sweaters, at, each.....79c
10 dozen misses' all wool sweaters, made high neck, red only, sizes 26 to 34, of a very fine yarn.
WAIST DEPT.

50c Phoenix Mufflers, at, each.....29c
5 dozen mufflers in different colors and sizes, made in 2 styles.
WAIST DEPT.

NEWS OF M.T.I.

Plans for 32nd Anniversary—Society to Hold Social Event

Two new members were admitted and several applications received at the regular meeting of the Mathew Temperance Institute held at the rooms yesterday afternoon. President Michael J. Boyle was in the chair. Resolutions were adopted on the death of Bernard Kane and inscribed on the records. A memorial mass committee was chosen and consisted of James F. Rourke, Patrick Carroll and Eugenie McGowie.

The report of the delegates to the recent semi-annual convention of the Boston C. T. A. U. was submitted by George A. Briggan and John Townsend submitted the report of the banquet committee.

Concerning the observance of the 32 anniversary of the society there was a considerable discussion. It seemed to be the preference of the members to hold a smoke talk on that occasion. A committee will soon begin the arrangements for the observance.

Sometime during the latter portion of this month, a social and dance will be run under the auspices of the society and the following were chosen as members of the committee:

John J. Townsend, Robert Armstrong, Edward Welch, Peter Brady, Daniel P. McKenna, Bernard Connors, Michael Sheffield, Andrew J. Welch, Charles McQuade and Michael J. Boyle.

Interesting remarks were delivered by Jeremiah Connors, Robert Armstrong and Patrick Nester.

Mr. McCloskey of the National C. T. A. U., is spending a few weeks in this state, securing the cooperation of the secretaries in the preparations for the next annual convention.

CARD OF THANKS

Dr. A. W. Turner, a Boston specialist, wishes to thank both the physicians and the people who have bestowed so much praise on his pamphlet on the sure cure of rupture and piles without the use of the knife and without detention from business.

Dr. Turner wishes to state that any physician interested or any person suffering from rupture, piles, fistula or rectal troubles can have a copy of the book without charge by writing at once. Dr. A. W. Turner, Hotel Pelham, 71 Boylston street, Boston, Mass.

THE GILBRIDE CO.

We Offer Matchless Variety and Values in Our Women's and Misses' Coats

AT $5.98, $7.98, $10.00, $12.50 and $15.00

The Latest and Best Fashions Are Shown Here

The woman with a SUIT to buy owes it to herself to see our stock of SUITS before she makes a selection. A collection which we believe to be unrivaled in smartness and individuality of style. Wide choice at $12.50, $15.00, $17.50 and $19.50.

Two Millinery Specials for Monday

$5.00 Trimmed Hats.....$2.98

This is a small lot of pretty trimmed hats picked from our $5 counter for today's sale. Becoming, stylish shapes, trimmed with fancies, flowers, ribbons, etc. Values $5.

For Monday

2.98

$1.69 Velvet Shapes.....98c

A wonderful bargain. New Velvet hats in six stylish shapes, including some for middle aged and elderly women. Black only. Value, $1.69.

Special for Monday

98c

A Figure Contour "La Mode"

Style 84 Coutille
Style 8484 Batiste

A CORSET which can lend to one's figure the desired—the fashionable—contour of the present mode certainly merits consideration.

When such a corset is also so flexibly boned that it takes every figure movement, lending grace of carriage as well as grace of form, we have reached the ideal corseting.

We are glad to assert that this perfection has been reached in this season's

Redfern Corsets

These splendid stays are of sturdy materials, but beautiful texture, daintily trimmed and outfitted with "Security" Hose Supporters.

A Saving Shaving Proposition

Don't pass over this, but

STOP! LOOK! LISTEN!

For 35c

WE OFFER YOU A

DURHAM DUPLEX SAFETY RAZOR

—AND—

A STICK OF WILLIAMS' SOAP

ALL FOR

35c

Begin to Shave and Save NOW

The Thompson Hardware Co.

The Boston & Maine Shops

Are so near to the Lowell Commercial College that employes can send their children to that well known institution to continue their studies.

PUPILS BEGIN AT ANY TIME. Catalogues free. Call, telephone or write to No. 7 Merrimack Sq., Lowell, Mass.

COAL

PRICE QUALITY AND WEIGHT

Three reasons why we ask for your trade.

COAL

HORNE COAL CO.

THE LOWELL SUN

JOHN H. HARRINGTON, Proprietor

SUN BUILDING, MERRIMACK SQUARE, LOWELL, MASS.

Member of the Associated Press

THREE DOLLARS PER YEAR. TWENTY-FIVE CENTS PER MONTH

PROVIDENCE MUNICIPAL MARKET

At the present time there is a great deal of discussion in Providence, R. I., about the desirability of setting up a municipal market according to the suggestion of a representative of the United States department of agriculture who has decided that a combined wholesale and retail municipal market would be of great benefit to that city. The gentleman from the federal office of markets advocated a retail market run in connection with a wholesale one, because he asserted that this would have the tendency of influencing outsiders to do likewise with the result that the public would profit by a material reduction in prices. It is estimated that the market if carried out on the suggested scale would entail an expenditure of a quarter of a million dollars.

The Providence plan is meeting with a great deal of objection from the retailers of that city who see in it a menace to their business. This objection, however, was not unexpected for even in the first suggestion of the government representative as to the best location for the market, he said: "Like any project for bettering conditions, municipal retail markets generally are fought by interests who depend for gain on the old and economic methods. When the municipal market is once established, however, there is little trouble, and it can become established if the consumers will show reasonable loyalty and good sense." The Providence Tribune while admitting that the market would be a great boon if availed of, is rather skeptical, basing its stand on the indifference of the people to take advantage of any reform that would impose any unusual effort on them. It quotes in support of this the negligence of most to take advantage of the parcels post, stating that if this government reform were fully availed of, people could now get many farm and garden products direct from the country by its agency, at far less prices than they pay in the city.

Speaking editorially about the Providence municipal market question, the Christian Science Monitor agrees with the Tribune and states broadly that public co-operation is the great essential in any reform, political or economic. It also gives its idea of an ideal municipal market as follows:

"The ideal municipal market is an institution that will aim to bring the producer and the consumer into the closest possible contact, to the elimination of all unnecessary middlemen. An essential thing for those promoting it to understand is that if such a system of marketing shall be established it will mean serious disturbance for many who are now middlemen. In time, of course, there will be readjustment, but it is with the interval between disturbance and readjustment in view that the agricultural department representative very wisely calls for loyalty and good sense on the part of the consumer, the consumer often being himself a middleman."

We of Lowell have not yet got to that advanced state of considering a municipal market, but we have gone to the trouble of calling a public hearing on the matter of a public market. There the matter has been allowed to stand. And yet there are many producers and consumers who desire the location of one locally, believing that the great majority of each would be benefited by it. Of the truth of this view one can only form a conjecture, for as is said about the Providence market the great essential in such a case is hearty public co-operation. The experiment, however, is well worth trying and it could be done in a preliminary manner without a great expenditure. If found satisfactory it could be established on a permanent basis; if found unsatisfactory it could be abandoned without making matters any worse than they are at present. Why not try it then?

VOTE FOR WALSH

A pretty good way to decide whether you will have any regrets for your vote of Tuesday, on the day following, is to assume that you have the deciding vote, the casting of which will place any one of the candidates in the governor's chair. Every individual vote is as important in principle as though it were the deciding one and the responsibility of voting as a good citizen of this commonwealth should is by no means slight. Putting aside then your individual preference for a moment, let us consider your abstract reflection on Wednesday regarding your vote for any of the three leading candidates.

If your deciding vote has elected Mr. Bird, the progressive candidate, you will probably feel that you have elected a very sincere and well meaning man who has talked a great deal about reforms, especially the type of reform that gets applause from the unthinking. But if you are a sensible man you must realize that your vote will not bring any of the reforms promised, because Mr. Bird cannot of himself do anything and he will not have the legislative support to back him up. He will still be a Bird of beautiful idealism but his flights will be aimless.

If by any miracle of chance you have elected Mr. Gardner you must acknowledge that you have endorsed the type of political control that Massachusetts has suffered from for generations. Despite the candidate's declarations of independence, he is supported by the representatives of the most advanced stand pat tendencies, and his influence may be expected to turn to the publicly despised channels of discredited politics.

If you cast your vote for Walsh you will realize next Wednesday when the misleading heat of campaigning is past that you elected a man who was the choice of a party that has done more for the people of the United States in national politics for the past six months than all other parties have done in six years. You will have elected a strong and sensible man who has avoided the extremes of doctrines that appeal to the reactionary, and stood squarely on sound economic issues. You will have placed in the governor's chair a sincere and eminently honorable man who has the experience, ability and intention to serve the people of Massachusetts. You will have done well. Vote then for Walsh tomorrow.

A TEXTILE EXHIBIT

During the past week a collection of textiles from every part of the world, containing about 700 pieces, has been on exhibition in Fall River, having been secured by that city from the government bureau of foreign and domestic commerce. Judging from newspaper reports it created a great deal of interest and was visited by great numbers of the employes of the Fall River cotton mills. From there it goes to Providence and thence to Philadelphia for a long period.

We have had all kinds of exhibitions in this city and no doubt each has done its share in elevating and instructing our community. Nevertheless there is room here for such a textile exhibition as has just been seen in Fall River and there is no type of display that is better calculated to awaken interest and do immediate good, for we have thousands who are employed in manufacturing such textiles as the specimens shown in this foreign and domestic collection. It would do a great deal to impress on the local mill men and employes generally the standard of foreign production with regard to weave, design and color, and it would show unmistakably the kind of goods for which there is a market abroad.

The New Bedford Mercury urges the board of trade of that city to get in touch with the government bureau of foreign and domestic commerce for the purpose of getting the collection to New Bedford. The reasons urged are equally strong with regard to its being brought to Lowell. Sooner or later some local enterprising mill man will find time to form the nucleus of a textile exhibit that will boom Lowell consistently, and we may expect to hear of American and foreign cities clamoring for it. In the meantime let us profit by such exhibitions as the government is ready to lend at a negligible cost.

FOR BETTER BOOKS

At the present time a great many and sensible people are trying to get publishers interested in the advantages of producing fewer and better books. Of late years the supply yearly has been enormous and while the quantity has been going up the quality has been steadily degenerating. There are still fine books in the publishers' catalogues, but they are never the ones featured in the prominent advertising spaces, for the financial aspect of the case prompts publishers to boom the best sellers, and the best sellers are seldom or ever even passable as literature. It would seem to be to the best interest of publishers to set a higher standard, for it is doubtful if the reading of wishy washy trash creates any taste for real literature, and a taste that has become surfeited with the bad will not aspire to the good. There are thousands, who, were they to read and enjoy a few good books would immediately discard the thistledown variety, and it would advance the cause of literature and the publisher ultimately were the literary quality considered of as great importance as the selling qualities.

STATEMENT FROM WALSH

In another column of this issue of the Sun is a statement from Hon. David I. Walsh that deserves the careful attention of every voter in the commonwealth. It is most important as a last word from the leading candidate, before election day, and it shows his stand to be fair, broad and consistent. It is entirely different from the usual bombastic effusion of the vote-baiting politician, and it makes its appeal to the thoughtful and the sincerely public spirit. We respectfully call it to your attention, be you a democrat or progressive or republican. It will go far to make you a supporter of its author—David I. Walsh.

M. H. McDonough Sons

UNDERTAKERS and EMBALMERS

108 Gorham St. Tel. 900-W

Prompt Service Day and Night.

Seen and Heard

When the Cubans talk baseball, do they say "abanicos" in speaking of the fans?

The man who howls the loudest when he is hurt doesn't always get the most sympathy.

Talk only about the virtues of your friends, never about their faults. Then you will not talk so much.

The time is coming before long when the man with the fur overcoat will put it on, along with an air of proud superiority.

Another month and the season of grand opera will begin, and most people will continue going just the same to the moving picture shows.

Don't ask the amateur gardener now to sit down and figure up how much he saved this season by raising his own vegetables.

Some men seem to think that it is a woman's first duty to be beautiful, but if it is, some women have a hard duty to perform.

More men were fit for mountain climbing in the old days, when office buildings generally didn't have elevators, as they do today.

Time is money, as the proverb says. Anyhow, a good time often costs a lot.

Fortunately for the men, a woman can love her husband just as much even after she has had her eyes opened to his faults.

The wife of the country postmaster generally has some interesting news ready for the sewing circle.

One reason why it takes a woman so long to dress for an evening function is that before she can pay any attention to herself she has to get her husband ready.

Sometimes when a man thinks he is thinking, he couldn't tell you the next minute, if you should ask him, what he thought he thought.

The old-time volunteer firemen sometimes used to put water on the flames, but tradition says they didn't waste it as a beverage.

There is nothing in any of the books of etiquette to justify the flat dweller in listening at the lift when the family in the flat above is having an old-fashioned row.

In this country we usually say: "Fresh Paint." In England they say "Wet Paint." But in both countries they test it with a finger just the same.

When you aren't feeling very well, it ought to cheer you up to have a life insurance man come around and show you by his urgent persuasion that he thinks you are a first-class risk.

A MOUNTAIN GATEWAY

I know a vale where I would go one day,
When June comes back and all the world once more
Is glad with summer. Deep with shade it lies,
A mighty cleft in the green bosoming hills,
A cool, dim gateway to the mountains' heart.

On either side the wooded slopes come down,
Hemlock and beech and chestnut; here and there
Through the deep forest laurel spreads and gleams,
Pink-white as Daphne in her loveliness—
That still perfection from the world withdrawn
As if the wood gods had arrested there
Immortal beauty in her breathless flight.

Far overhead against the arching blue
Gray ledges overhang from dizzy heights,
Scarred by a thousand winters and untamed,
The road winds in from the broad river-lands,
Luring the happy traveler, turn by turn,
Up the lofty mountains of the sky.

And where the road runs in the valley's foot,
Through the dark woods the mountain stream comes down,
Singing and dancing all its youth away
Among the boulders and the shallow runs,
Where the sunbeams pierce and mossy tree trunks hang,
Drenched all day long with murmuring sound and spray.

There, light of heart and foot free, I would go
Up to my home among the lasting hills,
And in my cabin doorway sit me down,
Companioned in that leafy solitude
By the wood ghosts of twilight and of peace,
And in that sweet seclusion I should hear,
Among the cool-leafed beeches in the dusk,
The calm-voiced thrushes at their evening hymn—
So undistraught, so rapturous, so pure,
It well might be, in wisdom and in joy,
The seraphs singing at the birth of time
The unworn ritual of eternal things.

—Bliss Carman in Smart Set.

Rheumatic Pains Promptly Disappear

Relief Comes After Taking Few Doses of Croxone

It is needless to suffer with rheumatism, and be all crippled up, and bent out of shape with its heart-wrenching pains, when you can avoid it.

Rheumatism comes from weak, inactive kidneys, that fail to filter from the blood the poisonous waste matter and uric acid; and the only way to overcome it is to remove the cause.

Croxone does this because it neutralizes and dissolves the poisonous substances and uric acid that lodge in the joints and muscles, to scratch and irritate and cause rheumatism, and cleans out and strengthens the stopped up, inactive kidneys, so they can filter the poison from the blood, and drive it on and out of the system.

Croxone is a truly remarkable medicine for rheumatism, kidney troubles and bladder disorders. You will find it differs from other remedies. There is nothing else just like it. It matters not how old you are, or how long you have suffered, it is practically impossible to take it without results. Relief follows the first few doses, and you will be surprised how quickly all misery and suffering will end.

An original package of Croxone costs but a trifle and all druggists are authorized to sell it on a positive money-back guarantee. Three doses a day for a few days is often all that is ever needed to overcome the worst backache or urinary disorders.

EDITORIAL COMMENT

NO FARMING HERE

Worcester Post: A representative of the Belgian government, who has been making a tour of this country for the purpose of a study of its agricultural conditions, reports pretty severely upon our methods. Dealing particularly with Wisconsin as a typical farming state, he says the land is merely being scratched and there is no such thing as real farming being carried on. Upon an area of 11,000 square miles, or less than the combined territory of Massachusetts and Connecticut, Belgium supports a population of over 7,000,000. If Wisconsin did as well she could maintain 35,000,000.

SULZER

Fall River Herald: Misguided friends of former Governor Sulzer of New York state, not satisfied with the verdict of the court impeachment, are seeking to carry the case to the United States supreme court. Sulzer was guilty of the crimes charged against him. Any jury in the land would have convicted him on the evidence. He proved his unfitness to be governor of any state, if a man ever did. It matters not how or where the charges originated. The big fact is that the charges were proved beyond shadow of a doubt.

DISCUSSION HELPFUL

Woonsocket Call: Banking and currency are subjects getting a thorough ventilation just now, but experts are few. There are many opinions as to the various proposals before congress. But the discussion is helpful as an educator.

WAGE INCREASES

Salem News: Whichever way the question of allowing the so-called 9-in-11 hour law to digure in the Elevated railway arbitration hearing at Boston is settled, one fact sticks out with quite startling prominence, at least from the viewpoint of stockholders. Compliance with the demands of employes for higher wages under the new law would cost the company, according to the spokesman for the corporation, about $1,000,000 yearly. Last year, the "L" fell short nearly half a million dollars of earning fixed charges and dividends.

GOOD IDEA

Newport News: Mitchel, the fusion candidate for mayor of New York, is to drop personalities and attacks on the tammany organization and confine his speeches to a consideration of the issues of the campaign, during the short time remaining before the election. Tammany has been considered from the start one of the main issues of the fusion movement, but there are undoubtedly others. It is well that there is to be less of the personal element in the contest.

POISONS

Fall River Globe: The case of that New York merchant who has just died in consequence of taking some tablets of bichloride of mercury by mistake is in nearly every particular a parallel to that of the Mobile banker which attracted so much attention about a year ago. Both seem to emphasize, first, the wisdom of keeping such deadly poisons in some place not easily accessible about the house, and next the desirability that they should be sold in such shape when put up in tablet form that would render it possible for a person to recognize them and avoid the mistake of taking them for some harmless drug.

PRESIDENT MORRIS DEAD

HEAD OF MORRIS & CO., PACKERS, DIED AFTER AN ILLNESS OF MORE THAN A YEAR

CHICAGO, Nov. 3.—Edward Morris, president of the Morris & Co., packers, died at his home today after an illness of more than a year.

Mr. Morris was born in Chicago 47 years ago and was the oldest son of the late Nelson Morris, pioneer packer. He suffered a nervous breakdown and was obliged to give up active business.

The seriousness of his condition became known last week upon the arrival of his brother, Ira N. Morris, who hurried to Chicago from Italy in response to a cablegram. The decedent is survived by a wife, two sons and two daughters.

severely tax a woman's strength

and when wife or mother complains of fatigue, nervousness, loss of appetite or energy, she needs rest, out-of-door exercise and building up.

The first thought should be **Scott's Emulsion**, which is medicinal food free from alcohol or narcotics. Its nourishing force quickly fills hollow cheeks, builds healthy tissue, enriches the blood, restores the healthy glow, overcomes languor and makes tranquil nerves.

Nothing equals or compares with *Scott's Emulsion* for just such conditions, but insist on SCOTT'S. At any drug store. 12-11

A GOOD MEAL at Any Time at

YOUNG CHINA RESTAURANT

Prices, Food and Service Are Right
65 MERRIMACK ST. 33 JOHN ST.
Private Rooms for Small Parties

OUR CLEANSING PROCESSES

Are adapted to all kinds of garments. We cleanse quickly and thoroughly Suits, Gowns and Wraps of any material in any color or shade.

The Dillon Dye Works

Just Across the Bridge

5 EAST MERRIMACK STREET

ELECTIONS IN ITALY

REPORT AT VATICAN THAT THE POPE HAD EXPRESSED SATISFACTION AT THE RESULT

ROME, Nov. 3.—It was said at the vatican this morning that the pope had expressed satisfaction at the election of six more Catholic deputies in the second ballot of the Italian general elections and also that he was pleased at the defeat of the candidates who were supported by the coalition of radicals, republicans and socialists which has been in control of the municipality for so long a time. The defeat also of the former priest, Father Murri, leader of the Catholic democrats, was noted with interest.

Mayor Nathan of Rome will shortly convoke a meeting of the alderman of the city at which it is expected he will present his resignation. As a municipal election is to take place in June next year it is assumed that the government will in the interim appoint a royal commissioner.

WALSH GRATEFUL

Appreciates Cooperation of the Press in Presenting Issues

BOSTON, Nov. 3.—Lieut. Gov. David I. Walsh yesterday rested after the most strenuous week of campaigning in his career. It is customary for Walsh to refrain from addressing rallies or voicing his candidacy in any way on the Sabbath.

So yesterday, accompanied by his brother, Major Tom Walsh, the candidate motored to his home, where he spent the afternoon with other members of his family.

The Walsh headquarters fairly seethes with optimism. Estimates of Walsh's probable plurality vary from 15,000 to 75,000.

Walsh Thanks Press

Mr. Walsh made the following statement last night:

"Now that the state campaign is practically closed I think that the co-operation of the press in presenting the issues to the people should receive some recognition. Four contestants for the governorship have made heavy demands upon newspaper space. As one of the candidates, I wish to express my appreciation of the opportunities given to me to present the planks of the democratic platform. I have thus been able to reach a larger number of voters than I could hope to address personally. Publicity is a factor of ever growing importance in politics and in government, and the newspaper which enables the candidate to lay his argument before the electorate should receive his thanks for his help. I gratefully offer mine.

"The latest reports from all parts of the state and the consensus of political opinion do not seem to leave room for anything but confidence on my part. But I am concerned to have my political purposes fully understood—to receive such general support, from all elements of the community, that I shall have larger power to serve the state.

Simpler and More Efficient

"I am not a business man at the head of large manufacturing enterprises, like two of my opponents. But I realize as fully as they do that the government of our commonwealth is in one respect a great business organization. I know that this ought to be made simpler, more economical and more efficient; and it is my ambition to forward every rational effort in this line.

"I have put forward, and the democratic platform has incorporated, some ideas of my own on this subject—the centralizing of state purchases through one bureau, the consolidation of many of our institution boards under more responsible control. I shall welcome the advice and co-operation of all men who are able to assist in improving the business administration of the state.

Believes in Common Counsel

"I believe in common counsel and in joint effort; that, rather than the individual domination of the big business man, is the Massachusetts method of making progress.

"The kind of campaign which I have conducted must have given the people some idea of my purposes and the manner in which I will serve them. I offer this as an earnest of what I should try to be in office. I believe in maintaining the dignity of the high office of governor of Massachusetts, in political campaigns and at all times. I do not believe in sensationalism. I believe in orderly, rational progress, in consistency of purpose and policy. My freedom from big business and its entanglements will help me in centralizing all of my thoughts and my energies upon the affairs of the state. To serve the commonwealth as governor will be the ample fulfilment of my ambition; to retire from office with some record of good accomplished and with public respect will be my goal.'

States His Position

I am going to be elected governor of Massachusetts by the people and I am going to be the governor of the people.

I want to call attention to the fact that I am the only democratic candidate for governor in the field. I am not a former democrat but a present and future democrat.

I believe that I have as much capacity to discharge the duties of the office of governor for the public welfare as any of my competitors.

I owe my political advancement to no man or clique of men. I have not had to contribute or spend money to make my political career.

I have always done by own thinking and stood on my own feet; I have been willing to listen to argument and to reason, but no man has ever bent me to his will.

I promise you now that when I am governor I will speak the truth and act the truth; I will keep faith with the people and with every citizen high or low.

If I make a promise, I will keep it; and every promise I make will be based upon my own reason, by own conscience and conviction.

I shall not seek to gain the favor of corporations by giving them to understand that no matter how much I abuse them on the stump for political purposes, I shall use my official power to protect their interests.

I shall not advocate reforms merely for the purpose of perpetuating myself in office. I shall advocate them because I believe in them and am convinced that they would operate in the interest of the people.

I shall do my best to uphold the dignity of the office of chief magistrate of Massachusetts; I shall try to exercise a courtesy and forbearance that will be an assurance that all who have special business are welcome in the executive chamber.

In my mind will be the thought, in my heart will be the purpose, and in my action will be the strength, to make it plainly evident that I am governor in fact as in name, responsible to no one but the people under my oath of office.

I have been asked to make a final statement analyzing the probable division of the vote next Tuesday. The demands of the campaign have kept me so busy in dealing with the issues involved that I have not had much time for figuring out the results.

Putnam & Son Co.

166 CENTRAL STREET

Overcoats

---well rather! Nothing in the way of a stylish Overcoat that isn't represented in our stock---

OVERCOATS for business, dress, driving or motoring---

OVERCOATS of Shetlands, Chinchillas, Meltons, Scotch fabrics and Kerseys---

OVERCOATS with shawl or notch collars, plaid backs, skeleton finish, serge lined or lined throughout with silk---

OVERCOATS that are short, that are long, with half belts, with full belts, without belts---

CHINCHILLA OVERCOATS---with shawl collars, full belts, $13.50 and Up

OVERCOATS from Rogers-Peet Co., and our own special makers--- from .....$8.00 to $45.00

Warm --Strong--No Scratching

Good, healthful warmth without unnecessary weight or scratching is one of the big superiorities of

BRISTOL MILLS Men's Merino Underwear

50c $1.00

50% Extra Value

Made of fine-gauge, closely knitted yarns. Long or short sleeves, and regular or stout drawers. Frills and cuffs "looped on." All seams lock-stitched and covered.

BRISTOL Union Suits—with the Trouser Seat—4 weights—$1.50 and $2.00.

Look for the Bristol Shield

Ask Your Dealer

HIGGINS SCORED

By Melvin M. Johnson as Unfit—District Attorney Answers

At Associate hall, Saturday night, Lawyer Melvin M. Johnson spoke concerning the fitness of the present district attorney, John J. Higgins, for re-election. He gave Mr. Higgins a severe going over and Mr. Higgins issued a statement last night in reply to Mr. Johnson's charges. The latter asked by what authority Mr. Higgins' issues summonses to witness to come to the office of the district attorney and Mr. Higgins replies that this practice was begun in Lowell in February, 1905, during the preparation of the Rivet murder trial. He said he was told that Oliver Stevens, district attorney for Suffolk county for many years had done the same thing.

Revised laws, a chapter 175, section 1 provides that "a clerk of a court of record, a justice of the peace or a special commissioner may issue summons for witnesses in all cases pending before courts, magistrates, auditors, referees, arbitrators or other persons authorized to examine witnesses," etc.; and chapter 218, section 57 provides that "the attorney general or district attorneys may issue subpoenas under their hands for witnesses to appear and testify in behalf of the commonwealth and such subpoenas shall have the same force and shall be obeyed in penalties in case of default as if issued by the clerk of the court."

"Mr. Johnson charges me," says Mr. Higgins, "with having kept an innocent woman in jail for 18 months and finally asking the jury to acquit her. He refers to the Kelleher case, which like the Eaton case was one of arsenical poisoning. This charge was made originally in the campaign three years ago and was answered in detail at that time. The defendant was originally arrested in December, 1908, on several charges for arson. She could not have been indicted until March, 1909. She was then indicted upon other evidence for murder. She was placed on trial in March or April, 1910. After consultation with the court it was decided that she was entitled to a verdict of "not guilty." In justification of my conduct in this case I can only add that it was commended by the two judges who were to hear the trial, by counsel for the defendant and by the defendant herself who called twice on me to express her thanks and appreciation for the fair and considerate treatment she had received from the prosecution.

I am asked why I put the county and certain defendants to the expense of trial upon the charge of being accessories after the fact to murder, when I did not believe that any of the defendants were guilty of the offence charged.

Mr. Johnson spoke in favor of Philip M. Clarke of Newton, the progressive candidate for district attorney. The attendance was rather small but Johnson's speech was hot stuff.

Mr. Johnson read his speech, as he did not wish to risk misquotation and its attending complications. In opening, he said Mr. Higgins had engaged a stenographer to attend the meeting and although the address about to be delivered was typewritten, he, Mr. Johnson, had further fortified himself against future unpleasantness by having his own stenographer present. Mr. Johnson challenged Mr. Higgins to refute any statement made.

Charles E. Rees of Newton presided and the speakers included Candidate Clarke and Russell D. Crane.

Lowell Case Not Mentioned

Mr. Johnson made no mention of the district attorney's delay in dealing with the charges against a Lowell commissioner, although many Lowell citizens wonder why decisive action has not been taken ere this.

WHERE IS AMBASSADOR?

MANY REPORTS IN CIRCULATION RELATIVE TO ABSENCE OF SIR CECIL SPRIN GRICE

LONDON, Nov. 3.—Many reports, all of them denied by the foreign office, are in circulation today as a result of the publication in the Times this morning of a letter signed "British Exile, New York," calling attention to the comment aroused in the United States by the continued absence of the British ambassador, Sir Cecil Spring-Rice, from Washington during the Mexican crises.

In some quarters it has even been suggested that the British government is considering the appointment of a successor.

Nothing has been heard by officials for some time from the British ambassador. The last news received was to the effect that the doctors had ordered the ambassador to take a prolonged rest and it was explained that he was ill before he left Sweden for America and had had no opportunity to recover but it was thought a stay at his summer residence would prove beneficial.

The writer of the letter expressed the opinion that Sir William Tyrell, private secretary to Sir Edward Grey, the foreign secretary, was on a mission to inquire into the "very mysterious business" that Sir Cecil had not visited the state department at Washington since May. This, it is pointed out, is disproved by the fact that Sir William, who had promised to pay a visit to the ambassador, an old friend, went when he did as the request of Lady Spring-Rice and officials assert that it has no significance or otherwise.

SKULL FRACTURES AT FOOTBALL

LAWRENCE, Nov. 3.—Three skull fractures, as a result of a football game, were found on William McCartney, a 15 year old newsboy at the general hospital yesterday. Physicians said his condition was very serious.

The boy, who is the son of Mrs. Agnes H. McCartney, played on the Bromfield team against the St. Mary's Cadets yesterday. In the third period he was found injured at the bottom of a scrimmage pile. He resumed playing in a few minutes and after the game was on the street as usual, selling papers. Then his head began to feel queer and he went home. Later he became unconscious and was sent to the hospital. Doctors after an examination today thought he might have been kicked in the head.

The Cold Weather

Has Come To Stay

Buy Your Coats and Suits Now

Lowest November prices in years. We have taken advantage of the manufacturer's overstock. Same is reflected in our saving prices.

READ THIS ITEM

Boucle Coats $10

48 in. length; coat in fine boucle, satin lined throughout, plush collar and cuffs, $15 value, $10

1890 Coats for a Choice

Get a Sport Coat at.......................$5.00

Others........$7.95, $12.50, $15.00, $18.75 and up

We control our own styles; they cannot be found elsewhere.

50 SUITS AT $13.50

Cheviot and fancy serge, $15 and $18 values; while they last, at $13.50

Others..........$15, $18.75, $20, $25 up to $65

ALWAYS MORE FOR LESS HERE. NEW STOCKS EVERY WEEK

New York Cloak and Suit Co.

CHERRY & WEBB 12-18 JOHN ST.

CATHOLIC NEWS

All Souls Day Was Observed at Churches Today

All Souls Day was observed today in the Catholic churches throughout the city with high masses of requiem this morning for the repose of the souls of the faithful departed. The day set aside for the celebration of this feast day is November 2, yesterday, but owing to the fact that this date falls on Sunday this year, the observance took place today.

All Souls' day is an ancient feast in the history of the Catholic church and grows out of the Apostles creed in which is professed belief in the communion of saints.

On Saturday was observed All Saints day and this feast was a holy day of obligation to all Catholics. In connection with this feast, Rev. Fr. Tighe, O. M. I. preached a most impressive sermon at the church of the Immaculate Conception. The preacher urged all Catholics to bear the saints in mind as an example to be followed during our own lives.

Next Friday is the first Friday of the month and will be observed with the usual special services morning and evening in the Catholic churches. On Thursday afternoon and evening, confessions will be heard and there will be additional early morning masses on Friday morning. Holy hour devotions in the evening at the usual time.

St. Margaret's Parish

There will be a meeting of the parish committee of St. Margaret's church on next Sunday to make arrangements for the annual reunion and to set a date for this event. On November 19, a social whist party and dance will be held in Highland club hall under the auspices of the choir of St. Margaret's church. Extensive preparations for a "big time" at this affair are now under way.

St. Peter's Church

The members of the Immaculate Conception sodality of St. Peter's church are rehearsing regularly for the production of "The Two Vagabonds," an opera of merit which will be presented in the Lowell Opera house some time in December. The piece is expected to be fully as successful as was "Mikado" last year, played under the same auspices.

DEATHS

BURRAGE—Mrs. Maude E. Burrage died yesterday at her home, 65 Harvard street, aged 39 years. Besides her husband, Herbert D., she is survived by four children; one sister, Mrs. William N. Goodell, and one brother, Josiah Butler.

SIMARD—Mrs. Malvina Demers Simard, aged 52 years, wife of Louis Simard, died yesterday morning at the Lowell hospital after a lingering illness. She leaves, besides her husband, a daughter, Mrs. Joseph Miller, of Melrose, and one son, Joseph Simard, of this city.

DURKIN—Sorrow came to the home of Jas. J. and Margaret (Daly) Durkin of 101 Lincoln street this morning, when their baby, Edward Joseph, died after a protracted illness. Since the birth of the little one about a year and three months ago the baby has been the one subject of interest to his father and mother; as it was also to his many relatives and friends. Endeared as they were to the little one and holding in unusual esteem his father and mother, the friends of Mr. and Mrs. Durkin are offering the bereaved young parents sympathy that is as sincere as their own love for their baby.

MITCHELL—Charles Mitchell died Saturday night at the home of his daughter, Mrs. C. E. Aspinall, 138 Hale street, aged 81 years. He leaves besides his daughter, one son, Charles Mitchell of Bangor, Me.; seven grandchildren and seven great grandchildren. He had been a member of Garfield colony, United Order of Pilgrim Fathers, for many years.

SHANAHAN—Mrs. Mary Elizabeth Shanahan, widow of the late Cornelius Shanahan, died yesterday morning at her home, 183 Broadway. She had been ill for the past three years, but bore her suffering with patience and Christian fortitude. She was 58 years old and had been a resident of this city for the past 42 years, coming here from Ireland. She was a highly respected member of St. Patrick's parish, and was well known for her works of charity. She is survived by eight children, Mrs. John Ambrose, Mrs. James Young, Misses Florence, Elizabeth and Theresa C., Walter C., and C. Frederick; and one grandchild, Miss Beatrice Ambrose.

LAURA—Sister Laura (Carroll), aged 77 years, died Oct. 15 at St. Vincent's hospital, Indianapolis, after about four years' illness. The deceased sister was born in Thurles, County Tipperary, Ireland, and came to this country with her parents when thirteen years old, settling in Albany, N. Y. When twenty years old she became a Sister of Charity. Her first work was in Chicago until the opening of the Civil war, when she was sent with a number of other nursing sisters to the hospital at Frederick, Md., where great numbers of Union soldiers were cared for. Since the war she had been at St. John's hospital in this city, St. Agnes' hospital, Baltimore, and at St. Vincent's hospital, Indianapolis, for the past twenty-two years. Sister Laura while at St. John's hospital, was the pharmacist. She will be remembered by the older friends of the house by whom she was greatly esteemed. She was a woman of rare cultivation, sweetness and dignity and an honor to a devoted community.

FUNERALS

MARTIN—The funeral of Miss Anna B. Martin took place this morning at 8.30 o'clock from her home, 161 Pleasant street. At the Immaculate Conception church a high mass of requiem was sung at 9 o'clock by Rev. Fr. McQuaid, O. M. I. The bearers were: Charles W. and George Holmes, Dr. John J. and Wm. Walsh, Alfred Rogers and Edward Letterall. Burial in the family lot in St. Patrick's cemetery, where the committal prayers were read by Rev. Fr. McQuaid, O. M. I. Funeral Director John F. Rogers in charge.

Among the many floral offerings were pieces from the following: Mother, brothers and sisters, A. J. Rogers and family, Harriet M. Burns, Emma Scanlon and family, Callahan children, Miss Mollie McLoughlin, Walter Finnegan, Mr. and Mrs. John Degan and Mr. and Mrs. John Kenney, Mrs. Geo. Le Clair.

LEVESQUE—The funeral of Victoria Levesque took place this morning from her home, 18 Livermore street. Solemn high mass was celebrated at St. Joseph's church at 10 o'clock, Rev. Fr. Baron, O. M. I. officiating, assisted by Rev. Charles Denizot, O. M. I., as deacon and Rev. Arthur Berneche, O. M. I., as subdeacon. The bearers were Arthur Blanchette, Rosario Lefebvre, Pierre Perron, Albert Poisson, Joseph Ducharme and Joseph Beaudoin. The Notre Dame de Lourdes sodality was represented by the following: Clorilda Beroux, Helene Mailhot, Amanda Bergeron, Anna Barry, A. Bertrand and Elise Germain. The Third Order of St. Francis had the following delegation: Helene Daignault, Albina Bourgeault, Alice Brodeur, Sophie Bourbeau, Bernadette Guilbault and Rosanna Gagnon. Notre Dame de Bonsecours society was represented by the following: Elodie Gagnon, Pamelia Belanger, Emma Martin and Ernestine Cinq-Mars. Burial was in St. Joseph's cemetery, where the committal prayers were read by Rev. Armand Baron, O. M. I. Funeral arrangements were in charge of Undertaker Joseph Albert.

FUNERAL NOTICES

DURKIN—The funeral of Edward Joseph Durkin will take place Wednesday afternoon at 2 o'clock from the home of his parents, Mr. and Mrs. James J. Durkin, 101 Lincoln street. Burial will take place in St. Patrick's cemetery in charge of Undertaker John J. Rogers.

MITCHELL—Died in this city, Nov. 1st, at the home of his daughter, Mrs. C. E. Aspinwall, 138 Hale street, Charles Mitchell, aged 81 years, 1 month and 4 days. Funeral services will be held at 138 Hale street on Tuesday afternoon at 2 o'clock. Friends invited. Funeral arrangements are under the direction of Undertakers Young and Blake.

BURRAGE—Died Nov. 2, in this city, Mrs. Maude E. Burrage, aged 39 years 5 months and 19 days, at her home, 65 Harvard street. She is survived by her husband, Herbert D. Burrage, four children, one sister, Mrs. William N. Goodell and one brother, Josiah Butler. Funeral services will be held at 65 Harvard street, Tuesday afternoon at 2 o'clock. Friends are invited without further notice. Burial private. Please omit flowers. The funeral arrangements are in charge of Undertaker George W. Healey.

SHANAHAN—The funeral of Mrs. Mary E. Shanahan will take place on Wednesday morning at 8 o'clock from her late residence, 183 Broadway. At 9 o'clock a high mass of requiem will be sung at St. Patrick's church. Burial in St. Patrick's cemetery in charge of C. H. Molloy.

CLOSE OF CAMPAIGN

LYNN PAPER OUT FOR SENATOR FISHER—CLOSING RALLIES TO-NIGHT IN LOWELL

The candidates are busy today around Lowell and all are confident of success.

Congressman Rogers and Senator Norris spoke at the Machine shop gate this noon in the interest of Gardner.

Lynn for Fisher

The Lynn Telegram comes out strongly for Senator Fisher and says the leading democrats of Lynn are with him.

The Lynn paper says: "Otto Reither is the republican candidate for senator in the 'shoe string' district, which includes ward 6, Saugus, Lynnfield, and runs clear to Lowell. Mr. Reither has the backing of a number of old line republicans, which includes a number of those who are connected with the General Electric company and who have boasted that they will never vote the democratic ticket.

The Telegram believes that Mr. Reither should be defeated. The progressive candidate is William H. Belcher of Cliftondale, and the democratic candidate is Senator Edward A. Fisher, a well known lawyer of Lowell, who is seeking re-election. The Telegram believes that Mr. Fisher should have another term in the upper branch of the state legislature because he has done as much for the working people as any man in the state senate for the last 10 years.

"Candidate Reither will be the low man in the campaign, we believe. Progressive Candidate Belcher is growing stronger daily, and is winning away a number of Reither's votes. The Telegram is and always will be opposed to Walter C. Fish of the General Electric company. We feel that if Mr. Reither is elected, that Mr. Fish may offer him a number of suggestions.

The democratic candidates in the district are all busy as are in fact the others. The progressives are very hopeful of knocking out the republican party at all points.

Candidate McCloskey of the county commission was in town Saturday night and addressed several rallies in the open air. He is very confident of election. Tonight all the candidates will make a final appeal.

Rallies Tonight

At tonight's democratic rallies, the speakers will be William J. Corcoran, candidate for district attorney; Joseph L. P. San Coeur, and it is expected that Mr. Scharton will also be on hand to speak. The rallies will take place as follows: Corner of Lakeview avenue and Aiken avenue at 7 o'clock; Moody and Aiken streets, 7.30; city hall, 8 o'clock; Towers corner, 9 o'clock, and Merrimack square at 10 o'clock.

Democrats are proud of the manly speech made by Lieut.-Gov. Walsh in Boston Saturday night. He made it clear that if elected governor he is not going to be a tool for any clique or faction, but will stand for fair play to all the people, guided by his own judgment.

NO CARS RUN TODAY

INDIANAPOLIS TRAFFIC COMPLETELY TIED UP BY STRIKE CECIL SPRING-RICE

INDIANAPOLIS, Nov. 3.—No effort was made up to noon today to resume street car service, which has been tied since Friday by the strike of the employes of the International Traction and Terminal Co. Although a special guard of police was detailed to guard strike-breakers, the crowds of strikers and sympathizers flocked so thickly near the Louisiana street car barns that the cars were not run out. The crowd was orderly.

Bankers, merchants and professional men are to guard the streets tonight in order to let the police devote their full time to the prevention of destruction to street car property. Sheriff Portehouse today served summonses on 200 representative business men, ordering them to report for government duty as deputies.

Clubs were used freely by the police when an attempt was made to run the cars which stand on street corners into the barns.

Much talk was current on the streets that sympathetic strikes would be called by numerous trades. No such action had been taken up to noon, however.

Most of the factories were short-handed on account of the inability of employes to reach their place of business. The auto and truck transfer systems that have sprung into life could handle but a small portion of the people.

OSTERMOOR WE ARE VERY MUCH DISAPPOINTED

BUILT, NOT STUFFED. MATTRESS

At the few responses to our advertisement of the sale of $18.50 Genuine Ostermoor Mattresses covered with Beautiful Mercerized French Art Twills in two parts at $15.00. Ostermoor Mattresses are always sold at one price. $15.00 for A. C. A. Blue and White Striped Ticking in one part, 50c extra for two parts, and $3.50 extra for two parts in French Art Twills. Whether people misunderstood the advertisement, being familiar with the advertised price of Ostermoor at $15.00 and thought there was no cut in our price of $15.00, not realizing that the Ostermoor we advertised was the French Twill Covered Mattresses which always sell at $18.50 or not we do not know. But all we know is this: We are disappointed at the few we sold. We expected a big sale. We ordered 100, fifty to be shipped at once and fifty to be shipped later. We didn't buy them to hold them in stock. One hundred mattresses take lots of room. We can't spare it. They've got to go. Following our regular custom, if an article doesn't sell quickly at its regular price, we slaughter the price.

WE ARE GOING TO SELL THESE $18.50 OSTERMOOR MATTRESSES

At Half Price $9.25

A. E. O'HEIR & CO.

15 HURD STREET.

P. S.—This price is only on the balance of the first lot of 50. The next lot will be sold at regular price, $18.50

ELECTION BETS

Continued

thousand miles behind. If the Gardner sentiment isn't any stronger elsewhere than it is in Lowell it would seem as if he would have a hard time to keep in the running.

Of the very few bets reported today the most interesting one, perhaps, had to do with Bird and Gardner. The bet was $75 to $50 that Bird would poll 15,000 more votes than Gardner. Another bet was that Foss would get more votes than Gardner.

There doesn't seem, however, to be any great amount of enthusiasm and it would seem that the city election coming so close on the heels of the state election has detracted somewhat from interest in the state affair. At city hall, today, the coming municipal election was being discussed in practically every hole and corner while but meagre mention was being made of the state election.

Employment of Minors

Notice relative to the legal employment of minors between the ages of 14 and 16 years has been sent to practically all employers of minors throughout the city by Hugh J. Molloy, superintendent of schools. It is stated in the notice that all minors must secure certificates made out in conformity with the new law and that they must be in possession of them not later than the 15th day of the current month. The notice reads as follows:

All minors between the ages of 14 and 16 years of age who are in your employ must have their work certificates made out in conformity with the new law. If you have any minors under 16 years of age who have not as yet secured such certificates you must have them secure them at once, otherwise you will not be employing them legally.

I now call your attention to this matter and respectfully inform you that it must be attended to not later than the 15th day of this current month. Every such minor must have four things in order to get his proper certificate: a promise of employment, a physician's certificate, a birth record and a school record showing he has attended school 130 days since he was 13 years of age.

If he has a work certificate of some description at the present time he must return it.

Minors referred to in this notice can be attended to every day at the attendance office, adjoining the office of the superintendent of schools at city hall, between the hours of 9 o'clock in the forenoon and 4 o'clock in the afternoon.

Hugh J. Molloy,
Superintendent of Schools.

Public Cemetery Receipts

Commissioner Cummings reports that the receipts from public cemeteries, up to Nov. 1, were $10,746.30. The total receipts from cemeteries in 1912 were $10,637.59. Of the money received this year, up to Nov. 1, $2569 went for new lots, and single graves. Supt. Duckworth gave attention this year to selling lots in the Edson cemetery for which no deeds had been given.

This land was purchased in former years from money appropriated by the city council. The lots were given without charge to applicants.

Efforts have been made for years to locate relatives of persons to whom the lots were given, but without success.

From those lots sold this year and deeds given there was received $1925.

A Word to the Wise

In connection with "Fire Prevention day," Commissioner Cummings has suggested to house owners, particularly owners of large tenement blocks, that examination should be made at once to see if all exits are cared for and fire extinguishers are available for immediate use in event of fire.

In that connection, he directed today City Messenger Monahan and his assistants to examine the fire extinguishers in city hall and Memorial building. He also requests all citizens who visit in city hall at the state election to hear the returns read, to be careful where half burnt matches or cigarets are thrown.

School House Lumber

Bids were received today at the office of Purchasing Agent Foye on a lot of lumber for repairs on school houses. Davis & Sargent bid $205 and Burnham & Davis $202.88. The contract was awarded to Burnham & Davis. The purchasing agent has received a requisition for a car of flour for the Chelmsford Street hospital. The bids will open Tuesday, Nov. 11, at 10 o'clock in the forenoon.

THAT AWFUL COLD

Every cold is "awful." You are in danger from any germ which comes your way. Kondon's Catarrhal Jelly kills the germs which accumulate in the thickened passages. Gives quick and permanent relief. 25c and 50c Sanitary tubes.

Get the original genuine Kondon's at all druggists'. Or send for trial sample to Kondon Mfg. Co. Minneapolis, Minn.

KONDON'S Catarrhal Jelly

RETURN FROM EUROPE

ARTHUR J. MARTEL AND EDWARD BIRON BACK HOME AFTER SUCCESSFUL TRIP

Arthur J. Martel, former orchestra leader at Keith's theatre in this city, who a few months ago resigned his position to go on the vaudeville stage with Eddy Biron, a talented violinist of Lowell, was last night tendered a reception at the home of his parents, Mr. and Mrs. Edmond Martel, 820 Merrimack street, on the occasion of his return from Europe.

Messrs. Martel and Biron, who produced a clever musical sketch under the name of the "Martellis," returned a few days ago from a tour of England and Germany, where they achievd a tremendous success in the vaudeville world, fulfilling an eight-weeks' engagement. The two young musicians upon leaving the Spindle City were booked for New York, where they made quite a reputation for themselves. Later they were offered good inducements to go abroad and through an agency they signed a contract for a tour of Europe. Mr. Martel, however, received a good offer as orchestra leader at the Beacon theatre in Boston and accepted the same, and cancelled all his advance engagements with the exception of that for England and Germany.

As soon as Mr. Martel returned to the states his many friends decided upon giving him a rousing reception and last night about 20 young people, among whom were some from Boston, Lawrence and other places, gathered at the home of his parents, and extended him a most royal welcome.

Mr. Martel delighted his friends with a long and interesting description of his voyage, relating many merry incidents which occurred during his stay in Great Britain and Germany, and spoke of his voyage across the Atlantic, also describing how he and his companion felt after sailing from New York.

At the close of Mr. Martel's remarks a dainty dinner was served, and much credit is due Mrs. Martel for the repast. A musical program followed and among those who entertained with vocal or instrumental selections were Mr. A. J. Martel, Mr. Eddy Biron, Miss Stella Lepine, Mr. Ernest J. Dupont, Miss Lapensee of Lawrence; Mr. Fred Raymond of Cambridge, Mr. W. P. Caisse, Jr., Dr. George E. Caisse, and others.

The happy gathering broke up at a seasonable hour, extending their best wishes to Mr. A. J. Martel, and their thanks to Mr. and Mrs. Edmond Martel for their cordial hospitality. Mr. Martel reported at the Beacon theatre for duty this morning.

REVIEW OF GOMPERS CASE

WASHINGTON, Nov. 3.—Review of the contempt of court sentences imposed on Samuel Gompers and other labor leaders was today advanced by the supreme court for hearing on the first Monday in January.

If you want help at home or in your business, try The Sun "Want" column.

WITNESS IS MISSING

EUGENE D. WOOD, SOUGHT BY DIST. ATTY. WHITMAN FOR JOHN DOE PROCEEDINGS DISAPPEARS

NEW YORK, Nov. 3.—Eugene D. Wood, the lobbyist and politician sought by District Attorney Whitman as a witness today in a John Doe investigation into Tammany corruption charges made by John A. Hennessey, could not be found this afternoon. Friends said he was out of town and would not return for several days. Hennessey, chief campaigner against Tammany in the municipal campaign, had testified last week that it was Wood who gave him most of the material for his charges. In Wood's absence it was thought that W. W. McLaughlin, Jr., would be called as a witness. Young McLaughlin recently made affidavit that his father, an ex-police inspector, had lent $21,000 to Edward McCall, democratic candidate for mayor, about the time of McCall's nomination for the state supreme bench in 1902. The hearing was to begin at three o'clock.

JIMMY ROURKE TO VOTE

"Jimmie," the fleet-footed speed king of the Western Union telegraph company appeared on the street bright and early this morning garbed in a new winter uniform with two rows of brass buttons down the front of his coat. He attracted the attention of his numerous friends who congratulated him on his fine appearance. "Jimmie" has recently completed his sixth year with the telegraph company and a few weeks ago registered so that he can vote at the election next Tuesday. "I may be the smallest voter in Lowell," quoth Jimmie, "but my vote is as good as John Hickson's or any other of the big fellows."

Allen L. Hatch, who resigned his position as overseer of carding in the Tremont & Suffolk mills, on Saturday, was presented a diamond ring on Saturday night by the operatives in the department from which he resigned. A committee appointed by the many operatives in the department called on Mr. Hatch at his home, 151 Princeton street, and made the presentation.

Lowell's general health, so to speak, is very good at the present time. Last year, at this time, Lowell was battling with scarlet fever while at the present time the board of health has notice of only five cases and according to the records at the board's office there are only nine cases of diphtheria in this city at the present time.

VOTERS

Of the 14th Middlesex District, Town of Dracut, Ward 1, Lowell

VOTE FOR

JOHN W. BRENNAN

FOR REPRESENTATIVE

Mr. Brennan is the town clerk of Dracut, and has been elected to that office for the past seven years. He has performed the duties of his office to the satisfaction of all citizens, irrespective of party. His long term of office is satisfactory proof that he is an efficient public official. His past experience in public affairs fits him for higher service. He would be a safe and able man for the 14th district to send to the legislature. If you want an honest and efficient representative, a man who will look after your interests at all times, vote for John W. Brennan. Special cars will leave Collinsville on election day at 10 a. m. and 1 p. m.

GEO. P. FOGARTY,
Lakeview ave., Dracut.

FURNISHED ROOMS TO LET WITH steam heat and bath; $1.25 a week and upwards. 179 Middlesex st.

SOME OF DEFENDERS OF MEXICAN CITY AND VIEW OF MADERO RESIDENCE

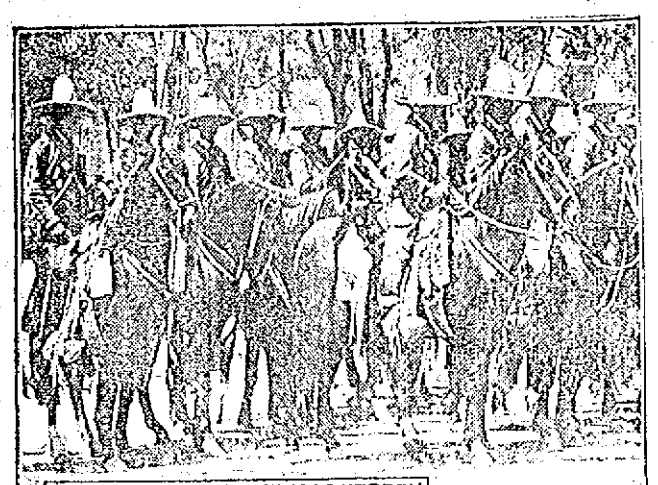

FEDERAL RURALES at MONTEREY

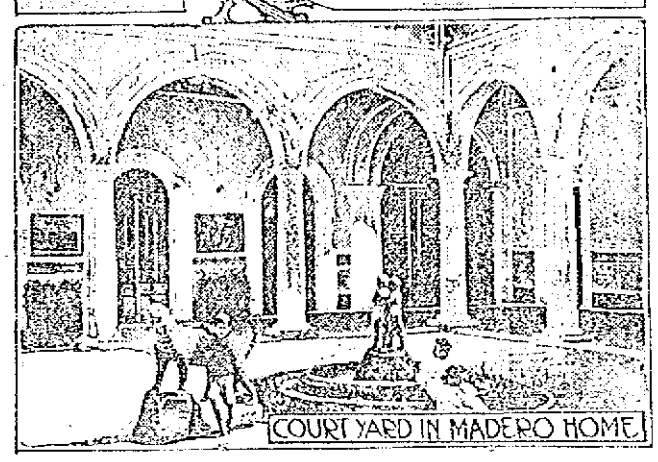

COURT YARD IN MADERO HOME

MEXICO, Nov. 3.—Dispatches indicate that the rebel troops now threatening Monterey have been increased in numbers, and many Americans have fled the city. Every outgoing train carries refugees. The handsome homes and the public buildings there are greatly endangered. The elaborate residence of the Madero family, with its costly furnishings and paintings, family plate, etc., it is feared, will be too attractive for the rebels to resist once they enter the city. The federal mounted rurales are the hope of many of the citizens of Monterey. They are good fighters, but are outnumbered by the enemy.

SHOT DOWN BY POLICEMEN

Officers, Firing at Pack of Wild Steers, Shot to Death One Man and Wounded Another

NEW YORK, Nov. 3.—Advancing at "double quick" and discharging a fusilade of revolver shots at a stampeding pack of steers which had escaped from a railroad stock pen here early today, six patrolmen succeeded in killing one or two of the steers, while they shot to death George Beattie, an express driver, and wounded Walter Wagenheim, a waiter. One bullet brought down Beattie from his seat on his wagon; the other bored a hole through the foot of Wagenheim.

Very few other early risers being abroad, no more were injured either by the bullets or the steers.

One of the animals crashed into an auto truck, putting it out of commission; another bowled over one of the policemen, bruising him badly, while still another fled into Madison avenue and was shot by the police in front of the home of Cardinal Farley.

AT HIGH SCHOOL

Recitations Began Today in the Two New Rooms

This morning recitations of Lowell High school classes were begun in the two new rooms provided to accommodate the overflow of the school, and located in the adjoining house, in the rear of the Knights of Columbus new club house in Anne street. At present the rooms are fitted up with ordinary hall benches but these will be replaced by lecture room chairs which have already been ordered and which will arrive and be installed at an early date.

Each of the class rooms in question will accommodate about 30 pupils at one time and there will be heard several recitations in each throughout the day. They are well lighted, ventilated and heated, and fully adequate for the needs of the school. Work at the high school has been quite hindered since the opening, owing to the lack of sufficient recitation rooms, although Mr. Irish succeeded in finding room for all of the students in the various class rooms by procuring new chairs and benches and forcing a little crowding. The difficulty arose from the fact that two complete classes were reciting in the main hall, and this at great inconvenience owing to the distraction caused by the conducting of more than one recitation at the same time. This congestion has been greatly relieved by the securing of the additional room, and Principal Irish is thoroughly satisfied with the additional accommodations now afforded. It has not been said whether these two rooms will be used by the evening school classes. They have been fitted with electric lighting facilities.

MAN AND WIFE ON TICKET

PITTSBURGH, Nov. 3.—Wilkinsburg voters will have an opportunity of voting Tuesday for William Adams, a candidate for sheriff, and his wife, Mrs. William Adams, who is a candidate for a school directorship. Mr. and Mrs. Adams entered the political field together several months ago. They have canvassed faithfully for ballots, each for both and both for each. Both are on the socialist ticket.

There will be many eager inquiries Tuesday night to learn whether Mr. Adams or Mrs. Adams polled the heavier vote. The couple's campaign has attracted so much attention that although socialists are in a minority, it is believed that both have excellent chances of being elected.

UNLOADS $300,000 TO TRAVEL

AURORA, Ill., Nov. 3.—John Stewart, reputed to be the wealthiest man in Kane county, is 88 years old and he started around the world today with several members of his family with him.

He called in several other members of his family Saturday and gave away farm land in this and Dupage counties worth about $300,000. John Stewart, Jr., son of State Senator Thomas Stewart, got the homestead at Compton, with 1200 acres; Mrs. J. S. Watson, wife of Dr. Watson of Aurora, received a 250 acre farm worth $42,500, and Mrs. John Alexander, wife of the president of the Alexander Lumber Co., a 250 acre farm at Wheaton worth $25,000.

The VANDERBILT HOTEL
34th ST. EAST AT PARK AVE., NEW YORK.
Subway Entrance

"An hotel of distinction with moderate charges"

Within five minutes of principal railway terminals. Situation ideal.

TARIFF:

Single rooms	per day—$3, $4, $5, $6
Double rooms	$5, $6, $7, $8
Double bedrooms, boudoir dressing-room and bath	$8, $10, $12
Suites—Parlor, bedroom and bath	$10, $12, $15

Each room with bath

Walter H. Marshall, Manager

UPHOLD CHURCH

Rev. Mr. Pinkham Says We Should Hold it Above Our Chief Joy

Rev. Hermon S. Pinkham, late of the Immanuel Baptist church, Washington, D. C., preached his first sermon as pastor of the First Baptist church, Sunday morning.

The theme of the morning sermon was "Exalting the Church," and the text was taken from the fifth and sixth verses of the 137th psalm, particularly the closing sentence: "If I prefer not Jerusalem above my chief joy."

REV. H. S. PINKHAM,
Pastor First Baptist Church

In the course of his sermon he said:

"If you love the church, if you prefer it above your chief joy, you will do some work for it. Let me tell you some of the things you will do:

"First, you will speak well of the church. I have noticed with a great deal of admiration that Roman Catholics, as they pass the church, touch their hats. They have respect for their church. Why is it that we Protestants do not have the same respect? Do you think, fathers and mothers, that you can go home from church and criticise, in the presence of your children, the sermon and the preacher, and still hope to have your children grow up to love the church? Never. If you prefer the church above your chief joy, you will speak well of the church.

"Second, if you prefer the church above your chief joy you will unite with the church. Jesus said, 'repent and be baptized,' and 'this do in remembrance of me.' The church has the ordinances of baptism and the Lord's supper.

"Third, if you prefer the church above your chief joy, you will share in the burdens of the church. One of the burdens is financial.

"Fourth, if you prefer the church above your chief joy you will attend the prayer service on Friday and the preaching services on Sunday. The church member whose one selfish desire is to get to heaven, is not a Christian. You go to church for one of two things—either to receive a blessing or to give a blessing. A sponge takes in water. Do you come to church to get a blessing? My judgment is that the one great reason for coming to church is to give a blessing, to do a service for Jesus. If you come for that reason, you will attend morning and night, and you will attend the prayer meeting.

"Lastly, if you prefer your church above your chief joy, you will try to live so as to bring no reproach upon the church. If you love the church in your business, in your home, on the street, everywhere, you will try to live so that you will not bring a blemish upon the name of the church."

TO PREVENT STRIKES

REP. McDONALD OF MICHIGAN TELLS PRES. WILSON SOMETHING SHOULD BE DONE

WASHINGTON, Nov. 3.—Representative McDonald of Michigan talked with President Wilson today of conditions attending the copper miners' strike in the Calumet region of Michigan. McDonald told the president something should be done, either through executive action or legislation, not only to adjust the strike, but to prevent future strikes which involve the prosperity of an immense industry.

President Wilson expressed deep interest and said he would study the subject.

BOYS' NECK BROKEN

YOUNG MASSACHUSETTS FOOTBALL PLAYER IS DYING AFTER A BRILLIANT RUN

PHOENIXVILLE, Pa., Nov. 3.—His neck broken and several of his vital organs unable to fully perform their functions, George H. Gay, captain of the Union club football team and a former star at Ursinus college, where he is still a student, is the most cheerful and hopeful of those about him, though he realizes that his death is almost certain. His only concern is for his mother, whose home is in Blackinton, Mass.

The Pottstown team was the Union club's adversary, and after a penalty of 25 yards had been imposed on his team he made a desperate effort to regain the ground lost and circled Pottstown's end on a brilliant run. After traveling through a broken field for 35 yards he was thrown and injured.

A. G. POLLARD CO.

THE STORE FOR THRIFTY PEOPLE

SPECIAL SHOWING AND SALE

New Portieres and Couch Covers

A most complete assortment of Novelties in Bordered and Fancy Weaves, New Tapestry Portieres, and Couch Covers, at Prices Unequalled.

TAPESTRY PORTIERES

$2.98 quality, now	$1.98 Pair
$3.50 quality, now	$2.50 Pair
$3.98 quality, now	$2.98 Pair
$5.00 quality, now	$3.98 Pair
$5.98 quality, now	$4.50 Pair
$6.50 quality, now	$5.00 Pair
$7.50 quality, now	$5.98 Pair
$8.50 quality, now	$6.50 Pair
$10.00 quality, now	$7.50 Pair

COUCH COVERS

75c quality, now	59c Each
$2.00 quality, now	$1.49 Each
$2.75 quality, now	$1.98 Each
$3.00 quality, now	$2.50 Each
$3.98 quality, now	$2.98 Each
$5.00 quality, now	$3.50 Each
$5.50 quality, now	$3.98 Each
$6.00 quality, now	$4.50 Each
$6.50 quality, now	$5.00 Each

New Armure and Silk Faced Shaiki or Krinkl Silk Portieres, in all the latest novelties and designs ..... $10.00 to $18.00 Pair

Heavy French Velour, Oriental designs, $9.00

New Fast Colored Velour, 60-inch wide Covers $7.50

See the New Panne Couch Rugs, just like Silk Rug $12.50

EAST SECTION — SECOND FLOOR

LONG CLOTHS

AT 25 PER CENT. DISCOUNT

PRICE HELPS IN THE FOLLOWING

For this Week Only, you can buy any of our Standard Long Cloths at a Saving of 25 per cent. The best grade of Long Cloths at the following prices:

No. 200, 36 inches wide, regular price 10c yard ..... Special, 12 Yards for 89c

No. 250, 36 inches wide, regular price 12 1-2c yard ..... Special, 12 Yards for $1.19

No. 300, 36 inches wide, regular price 15c yard ..... Special, 12 Yards for $1.39

No. 400, 36 inches wide, regular price 17c yard ..... Special, 12 Yards for $1.69

No. 500, 36 inches wide, regular price 20c yard ..... Special, 12 Yards for $1.89

No. 600, 42 inches wide, regular price 25c yard ..... Special, 12 Yards for $2.09

PALMER STREET — CENTRE AISLE

Art Fancy Work Department

A HINT OF HOLIDAY EMBROIDERY

WE'RE ALL READY—LATEST STAMPED ART NOVELTIES

In Pillow Covers, Center Pieces, Scarfs, Doilies, Trays, Towels, Pillow Cases, Night Gowns, Combinations, Corset Covers, Drawers, Skirts, Princess Slips, Waists, Collar and Cuff Sets, Aprons, Bags, Pin Cushions, Tie Racks, Brush Holders, Handkerchief, Glove, Jewel and Powder Cases, Infants' Long Dresses (children's sizes up to 4 years), Coats, Jackets, Caps, Bibs, etc., Embroidery Silks and Cottons, Crochet Silks and Cottons, Cords, Fringes, Laces for Pillow Covers and Centers. We also carry the COLUMBIA YARNS, the oldest and best make.

EAST SECTION — SECOND FLOOR

SAMPLE HAND BAGS

Some Twenty-Five Dozen or More, Both Imported and Domestic Styles.

LOT 1—At $1.00 Each, includes Embroidered Velvet, Plain Velvet and Leather, grades worth from $3.00 to $4.50.

LOT 2—At 50c Each, Gun Metal, Gilt and Oxidized Frames, Inside Purse, Moire or Leather Lined, regular prices $1.00 to $2.00.

WEST SECTION — RIGHT AISLE

SCOTCH FLANNELS

SCOTCH FLANNELS—The popular Fall Waisting, one of the very comfortable long-wearing fabrics which are much in fashion's favor. New and attractive styles, all colors, light weight, fine weave and unshrinkable ..... ONLY 39c YARD

PALMER STREET — RIGHT AISLE

KEEP COMFORTABLE

SPECIAL VALUES IN OUTING FLANNEL GOWNS, SHORT SKIRTS AND LADIES' PAJAMAS.

GOWNS—Made of heavy outing flannel, good full sizes, with or without collar ..... Special at 69c

GOWNS—Made of heavy outing flannel, with or without collar ..... Special at 50c

GOWNS—Made of outing flannel, good full sizes, made in V or round neck, with or without collar ..... Special at 79c and $1.00

MISSES' GOWNS—Made of heavy outing flannel, colors pink and pale blue, sizes from 8 to 14 years ..... Special at 39c

LADIES' PAJAMAS—Made of good outing flannel, trimmed with dainty silk braids and frogs. Special at $1.00 and $1.50

SHORT SKIRTS—Made of good outing flannel, sealloped edge ..... Special at 25c

On Sale Muslin Underwear Dept.—West Section, Second Floor

SPECIAL FOR THIS WEEK IN

Kitchen Furnishing Section

TEA KETTLES—Extra heavy copper, nickel plated, have straight spouts and flat bottoms, two sizes, No. 8 and No. 9. Regular prices $1.50 and $1.69 ..... Special at 98c Each

MERRIMACK STREET — BASEMENT

Basement Bargains

DRY GOODS SECTION

STAPLE DRY GOODS AT AN ACTUAL SAVING OF 1-3

OUTING FLANNEL—
Remnants of good Outing Flannel, heavy fleeced, light and medium colors, 10c value ..... 6¼c Yard

COLORED DOMETS—
Heavy twill, colored Domet Flannel; pink, blue, gray, cream and white; 12½c value on the piece, at 8c Yard

ETAMINES—
Remnants of Fine Etamines, 36 in. wide, plain colors, printed and hemstitched, 18c to 25c value. Remnants in convenient lengths for long and short curtains, at ..... 10c Yard

COTTON SERGE—
Just open, several cases of Cotton Serge, in plain colors and striped, good quality for waists and dresses, 12½c value on the piece, at 8c Yard

GALATEA—
Printed Galatea, in large assortment of stripes, in all colors, also plain colors, 12½c value, at ..... 8c Yard

SATIN MERCETTE—
Remnants of Satin Mercette in handsome patterns for puff and comforter coverings, 25c value, at ... 12½c Yard

BED COMFORTERS—
20 dozen of good heavy and large Bed Comforters, filled with clean white cotton batting and covered with fine silkaline and fancy stitching, $2.00 value, at $1.50

WOOL BLANKETS—
Just received from the manufacturer, 50 pairs of White Wool Blankets, full 11-4 size, samples and single blankets, at 25 per cent. discount. Special at ..... $3.00 Pair

WOOL NAP BLANKETS—
Special, 100 pairs of Good Wool Nap Blankets, 11-4 size, white and gray, $2.00 value, at ..... $1.49 Pair

BED SPREADS—
200 Crochet Spreads, full size for double bed, fringed and cut corners, $2.00 value, at ..... $1.35 Each

LADIES' FLEECE LINED UNDERWEAR—
Ladies' Jersey Fleece Lined Underwear, bleached and unbleached, regular and extra size, good warm garments, at ..... 25c Each

LADIES' JERSEY UNDERWEAR—
Ladies' Bleached Jersey Underwear, nice warm garments, shirts and pants in regular and extra size, 50c value, at ..... 39c Each

HORSE, STABLE OR STREET BLANKETS

HORSE STABLE BLANKETS—
Made of good heavy burlap and heavy fabric lining. Special bargains at $1.00, $1.25, $1.50, $2.00 and $2.50 Each

STREET BLANKETS—
Heavy Wool Blankets, in stripes and plaids, all new colorings. Worth $3.00 to $5.00. Special prices $2.00, $3.00 and $3.50

READY-TO-WEAR MERRIMACK STREET SECTION

CORSET COVERS
Corset Covers, made of fine nainsook, in large variety of styles and nicely trimmed with fine laces, embroidery and ribbon; 50c value at 35c, 3 for $1.00

LADIES' DRAWERS—
Drawers, made of fine cotton and cambric, trimmed with fine embroidery, 50c value, at 35c Pair, 3 Pairs for $1.00

NIGHT GOWNS—
Ladies' Night Gowns, made of good cotton and nainsook, lace and embroidery trimmed, in about ten different styles, at ..... 49c Each

LADIES' WOOL SWEATERS—
At bargain prices. Special value this week, at 98c, $1.49, $1.98

FLANNELETTE GOWNS—
Ladies' Gowns, made of extra good outing, nicely trimmed, $1.00 value, at ..... 69c Each

MEN'S FURNISHINGS
Palmer Street Section

BOYS' JERSEY UNDERWEAR—
Boys' Fleece Lined Jersey Underwear, made of fine yarn and nice, warm soft fleeced, at ..... 25c Each

MEN'S JERSEY UNDERWEAR—
Men's Fine Jersey Ribbed Underwear, made of soft combed yarns and nice soft fleeced, at ..... 45c Each

HEAVY SHAKER SWEATERS—
Men's Heavy Shaker Sweaters, with ruff collars, $3.00 value, at $1.49 Each

NEGLIGEE SHIRTS—
Our line of Fall Negligee Shirts is now ready. Cheviots, Fine Percale and Madras, in large assortment of patterns, at ..... 45c Each

SPECIAL FOR TODAY ONLY

MEN'S HEAVY FLEECE LINED UNDERWEAR—
Shirts and Drawers, regular 50c garments, Monday only ..... 29c Each

MEN'S JERSEY RIBBED UNDERWEAR—
Men's Jersey Ribbed Underwear, fleeced, made of good combed yarn, Ecru, shirts and drawers, all sizes; 50c garments, at ..... 29c Each

BASEBALL AND FIELD SPORTS

THE SUN SPORTING PAGE

BOXING, GOLF AND ATHLETICS

ARLINGTON HIGH EASY

Lowell High Defeats Opponents by 34-0 Score—The Local Boys Show Best Form of Season

Lowell High had an easy time with the Arlington High football team Saturday when the two school elevens clashed on the Arlington gridiron winning the game by a 34 to 0 score. The local team was the superior throughout the contest in every department and at no point did their opponents prove dangerous.

Lowell started in scoring without any preliminary proceedings. Two perfectly executed forward passes to Brunelle resulted in a brace of touchdowns before the game had progressed five minutes and after that it was simply a question of how many points Lowell would roll up. From this time on the Arlington team conceded victory to Lowell and made little attempt to do more than try and keep down the score.

In all Lowell scored five touchdowns, all of them being made possible by the open method of offensive plays which the local schoolboys used. Bowers had his goal toe working well and kicked four out of the five goals from touchdown.

The entire Lowell team played great football. From tackle to tackle the line held like a chain on the defence and opened up huge holes for its backs on the offence. In spite of the fact that Captain Cullen is out of the game the line showed great power Saturday. Moehrie, Corbett and Ferguson performed especially well and broke up many of the Arlington plays before they were fairly started.

Roane played his usual spectacular game at end and was shifted to quarter toward the end of the game. The backline and Cahill on the other wing tore up their opponents in every attack and battered the opposing line into helplessness before the second period was finished. Snyder, Bennett, Brunelle and Bowers all showed far greater dash and speed than they have demonstrated heretofore.

Saturday's game gave the players and coach the first real confidence for the Haverhill and Lawrence games that the season has produced. If Lowell High can show the same form and speed that they did Saturday both of the big games are liable to be returned to Lowell. The lineup:

Lowell	Arlington
Cahill, Duffy le	re, Mansell (capt.)
Donahue, Cahill lt	rt, Breed
Ferguson, Larrett lg	rg, Plaisted
Corbett, Morris c	c, Duncan
Duval, McMannon rg	lg, Scully
Moehrie, rt	lt, Mead, Reycroft
Roane, Potter, Desmond, re	le, Caterino, Ryan
Snyder, Roane, qb	qb, Peabody, Johnson
Brunelle (capt.), Libbee, rhb	lhb, Barry, Cousins
Bowers, lhb	rhb, Jost
Bennett, Lyons, Lynch, fb	fb, Bergquist

Score: Lowell High, 34; Arlington High 0. Touchdowns, Brunelle 3, Bowers, Desmond. Goals from touchdowns: Bowers 4. Officials: Referee, Anderson, Tufts. Umpire, Neeson, Lowell. Head linesman, Gilbert, Somerville. Time, two 8 and two 10-minute periods.

NOTED GRIDIRON PLAYERS WHO WILL CLASH IN HARVARD-PRINCETON GAME NOVEMBER 8

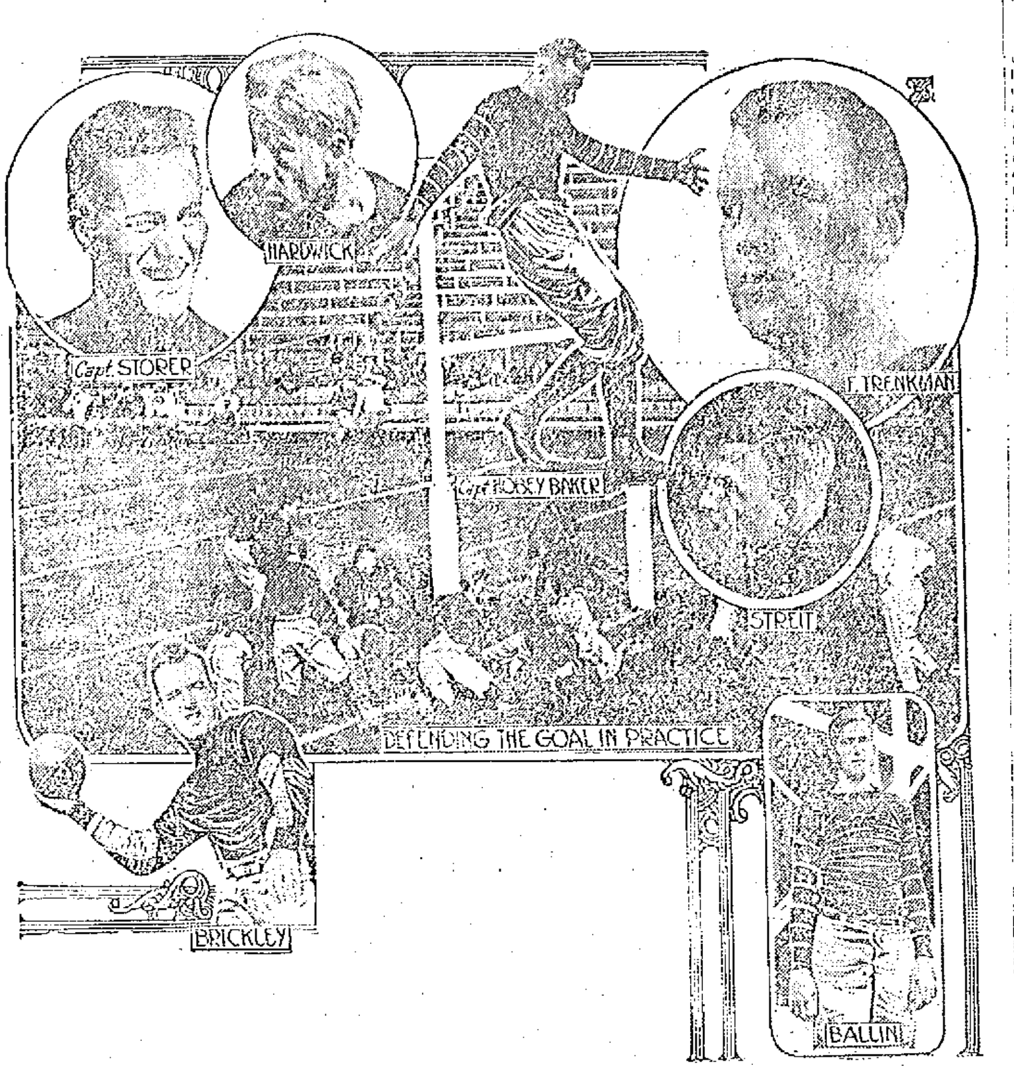

Athletes and Athletics

The Harvard team kept up its string of victories Saturday, this time Cornell being the eleven to bite the dust. Coach Haughton's men showed better all-around team in Saturday's contest than they have demonstrated in any of the previous games and this is saying much. Harvard has one of the greatest elevens this season that was ever turned out of the Cambridge university.

Brickley's toe was again in evidence. Brickley cannot be kept away from an All-America berth this year and Hardwick looks like an eligible also. The latter is the strongest plunging back in the game and is a wizard at interference. The manner in which he breaks opposing tackles for the man carrying the ball is a treat to watch.

Dartmouth did not come off scathless although the victory was practically conceded to the Green team. Amherst always presents its best team and its hardest playing against Dartmouth. Before the Hanover eleven developed such strength that it had to be acknowledged as one of the foremost in the country the Dartmouth-Amherst game was looked to with great interest by the undergraduates of both institutions.

Fred Couture, the Lowell distance runner who made such a good showing during the past summer, is trying to arrange a match race with either Christe or Goddard or both of them at once. The winner of the event would then claim the championship of the city and his title would be unchallenged. Couture is a member of the Crimson A. C. and his clubmates feel that he is the superior of any distance performer Lowell has turned out in many years.

Jack Wagner writes us from Lawrence that both of his best boys, Larry Burns and Finney Boyle, look like the best bets of the season. In Burns the Lawrence handler says that he has a wonder and certain it is that Larry does look mighty good. Finney Boyle also should prove well up to the standard with a little more coaching and Wagner should bring home some good engagements with each of these boys.

Billy Hamilton, manager of Johnny Boyle, announces that the Lowell boxer will have to undergo an ex-ray examination this week. Johnny hurt his arm in his recent bout with Cortez at Windsor Locks, Conn., and will not be able to meet an opponent for some weeks to come. Hamilton has matches arranged for Boyle with the best boys in New England.

Fred Snodgrass and Arty Wilson are among the first to sign up for Manager McGraw. Catcher and outfielder will play ball in the winter league and have received Mugsy's blessing for a successful season.

Jimmy Walsh and Young Goldie have been matched to appear before the Pittsburgh boxing club on next Wednesday night. If Walsh does not show more than he did when he met Kilbane recently the bout will be a frost. One thing is quite certain, however, Mr. Walsh will pull down the lion's share of the purse or there will be no fight.

Princeton and Harvard will put up a great game in their battle this year. The Tigers are still growling in their lair over their recent defeat by Dartmouth and are mighty liable to spring a surprise on Harvard. It is incomprehensible, however, after watching the Harvard machine in action to see how Princeton can win the game.

Yale men are not talking much about their football team this year. The Blue coaches are up against it hard for a defeat by Colgate is even worse than the stinging rebukes handed them by Brown in the past. The outcome of the Harvard-Yale game cannot be judged by the comparative scores put up by Yale and Harvard, for Yale will play better football than she knows how when it comes to the final test.

Packey McFarland has had another attack of "manageritis." Two men again claim to be the rightful matchmaker for "Peerless Packey" and the Chicago fighter sits back and laughs on. McFarland has a broader streak of humor than any of the ring athletes today and seems to enjoy getting two men into a tangle over his managership.

The long grind at the Arena started today with the majority of the world's famous riders teamed up. For six days and eights the men will push pedals, doing turn and turn about with their partners. Frank Cavanaugh, the Irish bike champion, will be one of the athletes who will draw heavily.

BASEBALL DEAL

Speaker and Cobb are Involved in "Stove-pipe" Trade

NEW YORK, Nov. 3.—The latest sensational baseball story is to the effect that negotiations are under way for a big three cornered deal involving the New York Americans, the Detroits and Red Sox, by which Tris Speaker will become a member of Chance's team, and Ty Cobb will go to the Hub.

In the absence of Manager Chance, President Farrell of the New Yorks said that he had no knowledge of the supposed deal. There is no doubt, however, that Farrell and Chance would agree to almost any proposition that would bring Speaker to this city. President Navin of the Detroit club stated recently that he might agree to trade Cobb for Speaker, but that no other transaction would appeal to him.

Those who have started the story say that Manager Carrigan of the Red Sox had a talk with Speaker just before the season closed, and that it was agreed that Speaker should go elsewhere providing the Red Sox could obtain the services of Cobb. According to the yarn, President McAleer consulted Ban Johnson and the latter suggested that arrangements should be made by which Speaker might become the New Yorks' centre fielder.

In order to bring this about, the gossips say that if Chance will agree to turn over half a dozen players to Detroit to replace Cobb the big deal can be swung.

The originators of the story seem to think that Navin and Jennings would seriously consider a trade by which Chance would release Ford, Sweeney, Cree, McHale, Knight and Jimmy Walsh, the Athletics' young outfielder, whose release to the New Yorks is said to have been promised as part of the Derrick deal. It is argued that Jennings could use Knight on first base, that he could strengthen his pitching staff with Ford and McHale, while Cree and Walsh would fill the gap left in the outfield by the loss of Cobb. Jennings also would bolster his team behind the bat with Sweeney, inasmuch as he is more experienced than McKee and is able to play livelier ball than the veteran Stanage.

Chance, it is known, will trade Ford, Knight, McHale and Cree if he can see his way clear. When the season closed he said that he intended to keep Sweeney, as he did not know how he could get a better catcher. President Farrell declared the other day that he had not closed the deal for Walsh, but he admitted that negotiations had been under way for some time.

The fact that Ban Johnson during the world's series repeated his prediction that the New Yorks would have "one of the greatest outfields in the American league next season" is ground for the belief that he knows something about the plan to shift Speaker here if the Detroit club can have sufficient playing talent to make up for the loss of Cobb. It is known that Cobb is tired of Detroit and is anxious to be traded to a larger city; also that Speaker is somewhat dissatisfied with his surroundings in Boston, due to the release of Jake Stahl last summer and the appointment of Carrigan as Stahl's successor.

Oscar Vitt, the Tigers' second baseman, who is in California, wrote a story for a Frisco paper recently in which he declared that the Detroit players had very little use for Cobb because of his desire to play for an individual record. Vitt also stated that it would not be surprising if Navin and Jennings traded the Georgia Peach before the winter ended.

If you want help at home or in your business, try The Sun "Want" column.

ANDOVER TOO STRONG

BUNTINGS LOSE AT SOCCER, 5—0—LEAGUE LEADERS PRESENT FAST TEAM IN LOWELL GAME

The Buntings were up against it Saturday when they met the fast Andover team in a hard fought soccer contest on the South Lowell cricket grounds. The local team went down to defeat by the score of 5 to 0.

Andover has not been beaten this year and from the manner in which they went after the inflated pigskin Saturday they do not intend to have their present record marred. Although every member of the Buntings played himself out, the league leaders were too strong an aggregation and succeeded in pushing over five tallies while their own goal was carefully guarded.

Carney played a spectacular game for the visitors and was amply aided and abetted by Doherty, Bage and Drummond. The two Cleggs excelled for the Buntings. The lineup and summary:

ANDOVER	BUNTING
Monroe g	g Bertwistle
Bate rb	lb W. Kelley
Jackson lb	rb Smith
Coleman rh	lh Hoyle
Dawns ch	ch Partington
Smith lh	rh J. Kelley
Durmont rof	lof Dunkin
Bage rif	lif J. Clegg
Carney cf	cf Taylor
Doherty lif	rif Mitchell
Gordon lof	rof G. Clegg

Score: Andover 5. Goals, Carney 2, Doherty, Bage, Drummond. Referee, T. Ritchie. Linesmen, Mahon and Anderson. Time, 45-min. periods.

Other results Saturday in the Lowell-Lawrence and District league were as follows:

Andover 5, Bunting 0.
Lawrence 2, Methuen 1.
Olympics 2, Blues 6.
Beverly 1, Haverhill 0.
Clans 2, South Lawrence 0.
Andover Hearts 1, Andover Thistles 0.
Lawrence Juniors 2, Corinthians 1.

In England and Scotland, the following scores were registered Saturday:

(First Division)

Bolton Wanderers 3, Sheffield United 1.
Burnley 1, New Castle United 0.
Chelsea 2, Middlesborough 2.
Everton 1, Bradford City 1.
Manchester United 3, Liverpool 0.
Aston Villa 1, Oldham Athletic 0.
Tottenham Hotspur 2, Preston North End 1.
Derby County 2, Sheffield Wednesday 1.
Sunderland 2, Blackburn Rovers 1.
West Bromwich Albion 0, Manchester City 0.

(Second Division)

Birmingham 2, Lincoln City 0.
Bradford 3, Leicester Fosse 2.
Clapton Orient 1, Barnsley 0.
Glossop 2, Hull City 1.
Grimsby Town 2, Blackpool 0.
Leeds City 2, Bury 1.
Notts County 4, Fulham 0.
Stockport County 0, Wolverhampton Wanderers 0.
Woolwich Arsenal 3, Nottingham Forest 2.

BOYLE INJURED

Local Boxer Will Go to Boston for X-ray Examination—Unable to Meet Stone

The Lowell Athletic club had Johnny Boyle and Young Stone matched for Friday night, but Boyle injured his left arm in his fight with Andy Cortez a few weeks ago and will be unable to fight. Boyle will go to Boston during the week, where he will have his arm put under X-ray. The local matchmaker is in Boston today arranging a program, and his selection will be announced later.

The alumni of St. Patrick's boys' school held a meeting yesterday morning to make plans for the annual banquet and reunion which is to take place some time during the latter part of December. There will be another meeting on next Sunday morning and all have been urged to attend. Brother Osmund presided yesterday.

NEW YORK, Nov. 3.—The opening game of the so-called eastern football championship series will be played at Princeton, N. J., on Saturday, when the elevens of Harvard and Princeton universities meet in their annual combat. This will be the seventeenth contest between the teams of the two institutions since 1877, when the Tigers and Crimson first mingled on the football field. There has been a number of breaks in the series between Princeton and Harvard, and at present the score stands: Princeton, 13 victories, 4 defeats; Harvard, 4 victories, 13 defeats. Opening with two games in 1877, the college played annual games until 1889. In 1895 the series was renewed and continued for two years, and was then abandoned until the autumn of 1911. Since then the play has been continuous so that next Saturday's game may be considered the third of the present cycle.

Judging from the form displayed by the two elevens which are to clash in the most important game of the east this week, Harvard should be a slight favorite, but Princeton adherents point to the peculiar fact that the Crimson has not defeated the Orange and Black on the Tigers' home field in many years. As a result a tradition has sprung up in Princeton to the effect that Harvard cannot win from Princeton at Princeton any more than it can defeat Yale in the Cambridge stadium. The Crimson cohorts hope to shatter both these traditions this year, but should the Tigers win on Saturday, faith in the ability of Harvard to defeat Yale in the coming game at Cambridge will receive a severe setback.

So far as football pioneer activity and traditions are concerned, Princeton has a decided advantage over Harvard for the Tigers were on the gridiron several years ahead of the Crimson, and have made football history which needs no apology when compared with that of Harvard, now carefully guarded in musty tomes at Cambridge. Princeton football dates back to 1869, when, aided by Rutgers, the Tigers put American intercollegiate football in the category of United States college sports. For more than forty-four years Princeton has played football each season, and the total number of games run into surprising figures. Her record to date shows 347 games, of which 290 have been won, 35 lost and 12 tied. Harvard inaugurated football at Cambridge in 1874, and to date has played exactly the same number of games as Princeton, but not with the same success. Of the 347 games, 291 have been won; 47 lost, and 9 tied.

Golf Champion

Despite the rather erratic play of Francis Ouimet since the youthful Massachusetts golfer won the United States open championship by defeating both Ray and Vardon in the sensational extra round at Brookline, the followers of the ancient and honorable game continue to discuss the remarkable feat from many angles. Owing to the exciting scenes attendant upon the final two days of the tournament many interesting sidelights were temporarily overlooked. Not the least of these was the activity of the American and foreign newspaper corps sent to report what was without doubt the greatest golf tournament ever held in the new world. The correspondents working at top speed in the mist, rain and mud, made some records themselves, although these were not given the same amount of publicity that followed Ouimet's victory.

While the young American golfer was busy overturning British golfing traditions, the correspondents were equally busy in establishing another news handling record for a golf event in the little press room at the Country club. More than a quarter of a million words were sent over the wires, and 26,000 by cable to London and Edinburgh during the five days of play. It required some lively work on the part of the golf writers to cover the field, and some amusing incidents occurred. One visiting English correspondent will probably remember the event for some years.

When Vardon holed his putt on the 72d green on Friday, tying Ray for first place, the Englishman strolled into the press room and confidently sent a cable announcing that Vardon and Ray had vanquished the Yankee field and would have a little match Saturday to see which would carry back the title. Ouimet at the time was in the "slough of despond" on the 11th hole and appeared to be impossible as a winner. British golfing supremacy lasted nearly three-quarters of an hour, or until Ouimet holed his long putt for a 3 on the 71st green.

It is a good 440-yard run from the green to the club house, and the English correspondent did it close to Olympic figures, but the first despatch was already well past London and on its way to Calcutta, Hong Kong and Melbourne. The next day the Englishman waited until Ouimet had sunk his last putt on the final green before announcing the new champion. But again he was beaten, for another foreign correspondent had flashed the winner, when Vardon and Ray drove into the rough from the eighteenth tee, while Ouimet with four strokes in his bag stood alone behind a perfect lie in the center of the fair green, waiting for his already beaten opponents to play the "odd."

The Field Dog

The admirer of the field dog in active competition is at the present moment riding his hobby at top speed, for field trials are being held in all parts of the United States and Canada. Large acreage has been leased in various sections, and reports from the secretaries of the various meets report an abundance of game and large entry lists. Purses ranging from $500 to $1,000 await awarding, and as the competition for these prizes promises to be unusually close the breeders of field dogs and the gunner, who believes that shooting over a perfectly trained pointer and retriever is one of the best features of the sport, is preparing to spend as many days as possible this autumn tramping over turf and through brush behind the field dogs and their judges.

That he will have plenty of opportunities to satisfy his desire in this direction is shown by the long schedule of trials, already carded for autumn and coming winter.

Among the more important field events that are to be decided within the next few months are the following: Southern Ohio Field Trials, opening today, near Norwood, Ohio; American Field Futurity at Hutsonville, Ill., next Thursday; Independent Field Trials over same course on November 10; Georgia Field Trials at Waynesboro, Ga., November 24; International trials at Windsor, Ont., four days earlier; Continetal trials at Waynesboro, Ga., December 1; Virginia-Carolina trials Chase City, Va., December 2; Pointer Club trials same course, December 7; Southern trials, Lotohatchie, Ala., December 8; National Club trials same course, December 15; United States trials, Grand Jnction, Tenn., January 5-14; All American trials, Roger Springs, Tenn., January 12; and National Championships, Grand Junction, Tenn., January 19.

10c CIGAR

Thirty-nine years continuous increased sales tells its own story. Factory, Manchester, N. H.

COMPANY G WON GAME

DEFEATING COMPANY L OF LAWRENCE IN BASKETBALL—SCORE 22 TO 7

A fine basketball game took place Saturday night, the contesting teams being those of Company G, Sixth regiment, and Company L, Eighth regiment, of Lawrence, the match being held in the down-river city. At the close of the game it was announced that the Lowell men had given their opponents an awful trouncing, the score being 22 to 7.

The players for both teams were as follows:

Co. G, Sixth	Co. L, Eighth
St. Peter, rf	lb, Mitchell
McGookin, lf	rb, Kimball-Donahue
Ganley, c	c, Waite
Keefe-Lynch, rb	lf, Lacasse
Barton, lb	rf, Jacobsen

Score: Co. G 22, Co. L 7.
Fouls: Co. G 2, Co. L 2.
Baskets: Lacasse 3, St. Peter 3, Barton 3, Ganley 2, McGookin 2, Lynch 1.
Referee: Corp. Copperwaite, Battery C.
Timers: Private Moriarty, Company G, Private Farnsworth, Company L.
Scorer: Sergt. Maj. Crowell, Headquarters 6th.
Time: 2 15-minute periods.

LOWELL FISH AND GAME ASSOCIATION

Will meet Tuesday evening, Nov. 4th, at 8 o'clock, at Odd Fellows Building, Middlesex St. Special business.

L. A. DERBY, Pres.

CAMPAIGN EVE

Four Candidates for Governor Make Their Final Appeals

BOSTON, Nov. 3.—The last day of the campaign for tomorrow's election was a strenuous one. Each of the four candidates, Lieut. Gov. David I. Walsh, democrat, Congressman Augustus P. Gardner, republican, Charles S. Bird, progressive, and Gov. Eugene Foss, independent, carried his appeal to the electors during the closing day. Predictions of victory were on the lips of each.

Governor Foss went to Cape Cod to made his last stand bespeaking support in scores of towns or villages for a fourth term as the state's chief executive. A noon meeting in Boston was addressed by Lieut. Gov. Walsh, who then prepared for a dash around Boston after dark in which rallies were scheduled in each of the 26 wards. Supporters of Bird held 51 rallies in various parts of the state and 53 more in Boston but the progressive candidate spoke only briefly at a few of these. Congressman Gardner spoke today at Lynn and Woburn and tonight was to address rallies in Marlboro and Framingham.

HARVARD STUDENTS TO VOTE

CAMBRIDGE, Nov. 3.—Leave of absence was granted 500 Harvard students by the faculty today so they might go to their homes and vote tomorrow. These were the men of voting age who live at long distances from Cambridge.

CUSHING BEATS TEXTILE

LOCAL BOYS TOO LIGHT FOR PREP SCHOOL ELEVEN—CAPT. FISHER NOT IN LINEUP

The Textile eleven went down to defeat Saturday afternoon at the Moody street gridiron when they met the heavy Cushing Academy team. The local boys were never in the running after the first kick-off and Cushing rolled up a score of 35 while Textile did not have an opportunity to tally.

The visitors were a much heavier aggregation than the local team and also possessed more experience and a finer brand of team work. Their line was like a brick wall and hurled back all of the efforts of the Textile backs to pierce it. On the defence Cushing played a whirlwind game and in a great many instances the line broke through and nailed the backs of the local team in their tracks before they had gotten fairly started.

Textile was greatly handicapped by the absence of Capt Fisher from the line, although the two men who filled in at his position did very well. Lynch and Vanderlick, right half and fullback, respectively, played a wonderful game for Cushing in the backfield.

The lineup and summary:

TEXTILE	CUSHING
Lane, McGowan, Sawyer le	re Hickey
Andrews lt	rt Walker, W. Williams
Kyle, Casey lg	rg O. W. Williams
Dover c	c McMahon, Morton
Deady, Lane rg	lg Colby, Wheelock
Coleman rt	lt Morton, R. Lynch
Gilley re	le Campbell, Clark
Summersby qb	qb Lawson, Dacey, Gale
Connors rhb	lhb Champlin, Colby
M. Mitchell lhb	rhb W. Lynch
Crawford fb	fb Vanderlick

Score: Cushing Academy, 35; Lowell Textile, 0. Touchdowns: Lynch 2, Dacey, Vanderlick 2. Goals from touchdowns, Champlin 3, Dacey 2. Umpire: Delacheur of Lowell. Referee, Campbell of Cushing. Head linesman, Learned of Cushing. Time, two 15 and two 12-min. periods.

SCANLON, A POWERFUL GUARD ON CHICAGO VARSITY ELEVEN

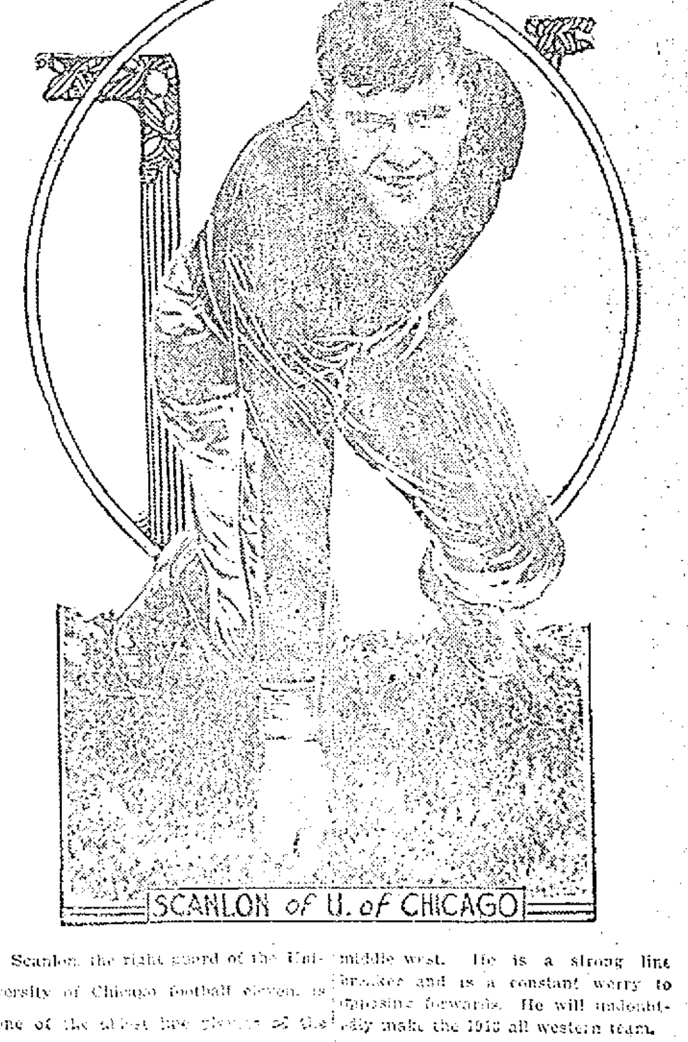

Scanlon, the right guard of the University of Chicago football eleven, is one of the ablest line players of the middle west. He is a strong line breaker and is a constant worry to opposing forwards. He will undoubtedly make the 1913 all western team.

C.M.A.C. MEMORIAL DAY

Observed Yesterday by Large Pilgrimage to St. Joseph's Cemetery—Sermon by Fr. Racette

The annual pilgrimage of the members of the C. M. A. C. to St. Joseph's cemetery was held yesterday afternoon and the affair was the largest of its kind ever conducted by this popular organization. The program consisted of a church ceremony and the singing of the Libera at the cemetery, followed by an eloquent sermon on the significance of the pilgrimage by the pastor

ARTHUR J. LESSIER,
President of the C. M. A. C.

of the parish, Rev. J. Herve Racette, O. M. I., Ph. D.

The weather was ideal for such an occasion and the result was that several thousand people gathered at St. Joseph's church in Lee street long before the time set for the church ceremony. The members of the C. M. A. C. gathered at their hall in Pawtucket street and headed by the Sixth regiment band, Bert F. Tabor, conductor, they wended their way to the church. In the line of march were also the A. G. Cadets, Gardes Frontenac, Jacques-Cartier, Sacre-Coeur and Honneur.

Rev. E. J. A. Chaput, O. M. I., chaplain of the society, was the officiating clergyman at the church, where the prayers were recited for the repose of the souls of the deceased members, the choir being under the direction of Telesphore Malo. At the conclusion of the church service special cars were boarded at John street and the many thousand pilgrims were conveyed to St. Joseph's cemetery.

The meeting place at the burying grounds is over the graves of the late Rev. A. M. Garin, O. M. I. and Rev. Joseph Campeau, O. M. I., and it was there Rev. Fr. Racette delivered a forceful sermon on "Purgatory." The reverend gentleman reminded his hearers that the dead must not be forgotten and he complimented the members of the C. M. A. C. over their fine custom of devoting one day each year to the memory of the deceased members of the organization. He dwelt on the necessity of prayers and urged his listeners to pray frequently for their relatives and friends.

At the close of the sermon the Libera was chanted by E. J. A. Chaput, O. M. I., after which taps were sounded by Sergt. Amedee Lebrun of the Sixth Regiment band, and three volleys were fired by the following firing squad: of Garde d'Honneur; Sergts. Ratelle and Desmarais; Corp. Irenee Pelletier and Private Alphee Ostiguy. The ceremony concluded with the firing of a volley over the grave of the first captain of Garde d'Honneur, the late Moise Cossette.

The committee in charge of this pilgrimage was composed of the following members: Thomas Berube, president; Wilfrid Achin, secretary; Isidore Trudel, George Simard, Charles Chandonnet and Arthur J. Lussier, ex-officio. The marshal of the parade was Isidore Trudel.

How To Prevent Acid Stomachs And Food Fermentation

By a Stomach Specialist

As a specialist who has spent many years in the study and treatment of stomach troubles, I have been forced to the conclusion that most people who complain of stomach trouble possess stomachs that are absolutely healthy and normal. The real trouble, that which causes all the pain and difficulty, is acid in the stomach, usually due to, or aggravated by, food fermentation. Acid irritates the delicate lining of the stomach and food fermentation causes wind which distends the stomach abnormally, causing that full bloated feeling. Thus both acid and fermentation interfere with and retard the process of digestion. The stomach is usually healthy and normal, but irritated almost past endurance by these foreign elements—acid and wind. In all such cases—and they comprise over 90 per cent of all stomach difficulties—the first and only step necessary is to neutralize the acid and stop the fermentation by taking in a little warm or cold water immediately after eating, a teaspoonful of bisurated magnesia, which is doubtless the best and only really effective antacid and food corrective known. The acid will be neutralized and the fermentation stopped almost instantly, and your stomach will at once proceed to digest the food in a healthy, normal manner. Be sure to ask your druggist for the bisurated magnesia, as I have found other forms utterly lacking in its peculiarly valuable properties.—F. J. G.

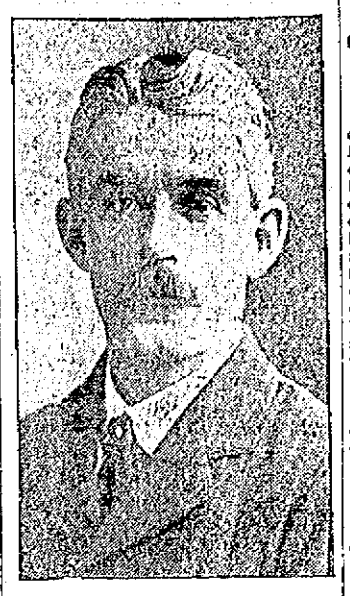

For Representative

JAMES P. DUNIGAN

Democratic candidate for election 11th Middlesex District, Acton, Ayer, Carlisle, Chelmsford, Littleton and Westford. Born in Chelmsford, April 17, 1870. Attended the public schools of Chelmsford, married and has six children; member of the board of selectmen, overseers of the poor and board of health, 1904-1908. Served on the board of water commissioners of the North Chelmsford first district. Chairman of the board at its installation, since 1904, a member of the board of assessors, term expires 1915. A man who understands the interests of employer and employee alike, having worked in iron foundry and worsted mill, and since 1899 been engaged in the coal and farming business. A progressive Democrat from a progressive town in a progressive district. If elected will serve the people of the district to the best of my ability irrespective of party politics or party bosses. Your support at the polls Tuesday, Nov. 4th, will be appreciated.

Respectfully yours,
JAMES P. DUNIGAN,
Chelmsford, Mass.

Advertisement.

RALLIES TONIGHT

Open air rally, Graniteville, tonight, 7.30, at Hurley's grocery. Forge Village, Postoffice, 8.15. Speakers, James P. Dunigan, John J. Hogan, William F. Curtin.

ATTRACTIVE WOMEN

Bright Eyes and Color In Lips and Cheeks Impossible Without Rich, Red Blood.

The brightest day for every girl and every woman is the day when she looks well, feels well and is well. For every woman who does not enjoy these bright days of good health there is this cheering news. Your aching back, the dizziness, languor and weakness that leaves you trembling and breathless after any exertion, those attacks of faintness and headache that make everything blurred, in fact any condition of ill health, caused by thin, weak blood, can be banished just as soon as you make up your mind to build up your blood with Dr. Williams' Pink Pills.

Why not start now by getting a box of Dr. Williams' Pink Pills from your druggist?

A BIG INCREASE

In Number of Immigrants Arriving in This Country

WASHINGTON, Nov. 3.—Figures indicate that immigration to the United States is on the increase. Statistics made public by the bureau of immigration today show that the total number of immigrant aliens admitted for the month of August was 126,180, compared with 82,377 for the same month last year, or an increase of 43,803. Of the total number 84,623 were males and 41,557 females. Italy was the largest contributor, sending 31,726 aliens.

The total number of emigrant aliens who departed from the United States during August was 23,422 compared with 25,725 for the corresponding month in 1912.

GLYNN WILL CUT BILL

ANNUAL SOURCE OF GRAFT IN NEW YORK STATE TO BE DISCONTINUED

ALBANY, Nov. 3.—The annual supply bill, long a source of graft, is to be abolished. This, Gov. Glynn declares, will be the first purpose in his policy of retrenchment.

He is impelled to take this course through his experience as comptroller. The annual supply bill, carrying sums to meet deficiencies, to a total of from $4,000,000 to $7,000,000, often covered up little or big steals. It was the custom to hide in the bill sums for political or personal purposes, which could not get through the legislature in any other way.

In a statement issued from the executive chamber yesterday it is stated that "the state official who makes expenditures in excess of his appropriations, while Mr. Glynn is governor, will be dismissed from the state service."

PREVENT FIRES

Mayor O'Donnell Offers Suggestions for "Fire Prevention Day"

In a proclamation calling the attention of Lowell citizens to the proper observance of "Fire Prevention Day," Nov. 10, Mayor O'Donnell suggests that the great problem is not the fighting of fires but their prevention and that in this each citizen can do his part. The proclamation:

Citizens of Lowell:

In accordance with the official designation of his excellency, Governor Foss, Nov. 9th has been set apart this year as "Fire Prevention Day" for the purpose of awakening in all the people of this state a realization of the enormous waste of life, energy and property, annually in preventable fires, and arousing in them the determination to reduce this loss as far as lies in their power, to the lowest possible figure. As the 9th of November falls on Sunday, the official observance will be on Monday, Nov. 10th.

As mayor of the city of Lowell, I respectfully call to your attention the great necessity for this observance, and I urge you to enter into its spirit fully so that we may reap benefit from it for the coming year.

We have of late raised our fire department to a high degree of efficiency and we are still progressing in equipment and modern fire-fighting methods; but the great problem is not the fighting of fires but their prevention. In this, each citizen can do his part, and if we understand the aim of Fire Prevention Day, and comply with it, we will see many ways in which to manifest our zeal, prudence and watchfulness.

On Monday, Nov. 10th, every householder should inspect his premises thoroughly from cellar to attic and remove all inflammable rubbish. He should be careful to see that all chimneys, smoke flues, heaters and furnaces are in good condition; that fire escapes are unencumbered, and that gas jets are adequately protected. He should make certain that no danger arises in the home from the use of matches, gasoline, kerosene, etc. He should also see that every member of his family is familiar with the location of the nearest fire alarm signal.

In the schools, the teacher should devote 15 or 20 minutes to a discussion of fire prevention methods, and warn the children of the serious effects of carelessness and the danger of starting fires.

In theatres, factories, stores, mercantile establishments, etc. an investigation should be made to ensure compliance with the fire laws. Fire fighting equipment and fire escapes should be examined, and plans made for a systematic employment of precautionary measures of fire prevention for the future.

Let us all be thoroughly imbued with the spirit of the day so that it may be of lasting benefit to our city.

James E. O'Donnell,
Mayor of Lowell.

BAD CASE OF CHAFING HEALED BY COMFORT POWDER

Miss J. P. Young, a trained nurse of Salem, Mass., says: "I for one can strongly and highly recommend Comfort Powder. In a very bad case of skin chafing a baby got very sore and raw in some places owing to neglect. I asked if I could have Comfort Powder and the result was in a week's time the child was all healed. To prevent bed sores Comfort Powder has no equal. I fully endorse it for any kind of chafing or skin soreness." Be sure you get Comfort Powder with the signature of E. S. Sykes on box.

These Cool Nights and Mornings Use a

PERFECTION HEATER

We Carry a Fine Line From

$3.50 to $5.00

ALSO THE FAMOUS

RAYO LAMP

$1.69

Light and Heat Combined

THE THOMPSON HARDWARE CO.

N. B.—Rice Shell Pop Corn 6c lb.

GENERAL BUTLER V. F. A.

Regular meeting Tuesday evening, Nov. 4. Business, nomination of officers for 1914. Election returns.

JAMES H. WALKER, Pres.
HARRY E. CLAY, Sec.

AMUSEMENT NOTES

LOWELL OPERA HOUSE

Warner's feature offering at the Opera House today is a three reel subject entitled, "A Fight to Death," containing a gripping plot woven about the theft of a secret treaty. Baroness de Raden is forced to earn a livelihood, and offers her services to the circus as a horsewoman. She is given the position, and nightly performs daring feats before appreciative audiences. Chasseroy, a circus employe, admires the beautiful rider, who ignores his attentions. When Count Stickll, secretary to a foreign ambassador, asks her hand in marriage, she consents, and thereby incurs the hatred of Chasseroy.

Eight years pass, and the Countess, now a popular society woman, gives a grand ball. Chasseroy, employed as a spy, is present to steal a treaty which Count Stickll has secreted in the house. Failing, he kidnaps the count's infant son and escapes. After a thrilling chase, which involves the dexterious handling of an aeroplane, he is forced to abandon the child. Through the capture of Chasseroy the treaty is recovered, and the dishonor which would have come with its loss, does not fall upon the count and his beautiful wife.

This story is told in dramatic form and is accurately produced with a very large cast. It is brimful of action and carries a punch in every scene. The photo play is exceptionally fine, and everything that goes to make up a feature production is there.

MERRIMACK SQUARE THEATRE

Good, rich humor, and a full measure of it, is promised the patrons of the Merrimack Square Theatre this week. The presentation is that well and favorably known comedy in three acts, "The Girl in the Taxi," which enjoyed such a genuine success the country over during its original run and later in stock. Miss Grace Young, Lowell's favorite stock actress, whose work of the past has made her such a pronounced success with local playgoers, will appear as the handsome young widow with flighty inclinations, and Walter Scott Weeks, John Charles and the rest of the supporting cast should prove valuable additions. In staging the piece Stage Director Sidney gives the assurance that its dressing and effects will be in keeping with the high standard of the presentation. The photo-plays will be all new, and the kind that should appeal strongly to young and old alike. "The Girl in the Taxi" arrived this afternoon for the remainder of the week.

KEITH'S THEATRE

Willard's great invention, the Temple of Music, will hold the front position at the B. F. Keith theatre, this week, and because of the marvelous effects produced it should readily hold the attention of very large audiences. No other mechanical device ever put before the public compares in the slightest with this. It is really in a class by itself. Mr. Willard, the inventor, has had his Temple here before, but until the present year no very great level of perfection was reached. Mr. Willard has worked ceaselessly upon his music-making combinations and he now announces that the acme has been touched. Seven expert operators are required to work the machine. The music which will be given will range from the popular to the best known of the classics.

"A Country Bride," a one-act play from the pen of Edgar Allan Wolfe, should prove one of the most interesting of playlets put on at a local theatre in years. Coming, as it does, from the pen of a man who has achieved a splendid reputation as a playwright, and acted, as it will be, by a thoroughly competent cast of players, with Miss Frances Stevens at their head, there is no doubt as to the result. Miss Stevens has an enviable record as an actress. She has appeared in many of the standard productions, and was particularly apt as "Babbie" in Barrie's "The Little Minister." In "A Country Bride" she has the part of the little country girl, who goes to the city and secures the position of a clerk in a dry goods store. She eks out a bare existence, but meets a flashy young man who proposes to her. She accepts and is on the very edge of the marriage ceremony when she learns that the man in the case has believed her parents to be wealthy. Naturally enough there is an explosive denunciation, and the youngster is repudiated. There is just the one touch of pathos to the play, the earlier part of it being very pleasant comedy with many good rustic types being introduced. Miss Anne Eggleston, an excellent character actress, will play the part of the country spinster, who is to act as bridesmaid at the wedding.

McCormick and Wallace, Australian ventriloquists, will give their inimitable ventriloquial comedy, entitled "The Vaudeville Exchange." Mr. McCormick is rated as one of the top-notchers among ventriloquists, and Miss Wallace is as comely a singer as one will meet in a month of Sundays. The pair were here last season in an act named "At the Seaside," and at that time scored a pronounced hit. Their new act is said to be a decided improvement over what they first appeared in. They will be roundly applauded.

Miss Ruth Becker, a singing comedienne, is a stunning looking young woman who has appeared recently to vast audiences in New York vaudeville theatres. She will give a number of songs specially composed for her.

Carl Henry and Helen Francis will contribute their compilation of fun, known as "Niftynonsense." Henry is a dynamic sort of chap, who rambles along on many funny topics and who almost never hits the same sort of fun twice in succession. Miss Francis is an attractive young dancer, who is bound to make her mark.

Quig and Nickerson, colored funsters, are up to the high standard of other numbers on the bill, and Van Cello, a leg balancer and equilibrist, will open the bill well.

The Pathe weekly will hold a number of new motion picture subjects. These pictures are provoking a deal of interest throughout the city. No pictures shown here have ever attained to their popularity, and the management is being constantly applauded for securing them.

This good bill will be given twice daily during the entire week. Good seats may be obtained at the box office in advance. The telephone number is 28.

THEATRE VOYONS

Today the Theatre Voyons shows "Broncho Billy Gets Square," the first two reel Broncho Billy picture ever made. Gilbert M. Anderson, better known as Broncho Billy, is one of the most popular motion picture characters of the screen and his characterization of a western cowboy is accurate and thrilling at the same time. This two reel production tells a most interesting story and the thrills are plenty. "The Terrible Example" an Edison comedy is one big scream from start to finish.

THE KASINO

You and your friends are invited to attend the Miner party tonight at the Kasino, where a free concert will precede dancing. Miner's music is always of one quality. It does not vary, as each musician is qualified by natural ability and experience for his work. As for the Kasino, there is no finer dancing hall in Massachusetts.

THE PLAYHOUSE

The Playhouse opened this afternoon under the management of J. H. Tebbetts, with C. L. Braun lessee. There are four high class vaudeville acts in the program: The 9 Africanders, a minstrel act; Clif Bailey, comedy acrobat; Norman & Norman, singers and dancers; the Norrises, musicians. The moving pictures include a fascinating story in two reels entitled, "The Van Warden Rubies;" a single reel drama, "Borrowed Gold;" a double bill side splitter, "Two Men and a Mule," and "What a Night."

The bill as unusually good, and certainly justifies the claim made by Manager Tebbetts that it is a "money's worth" proposition. Three performances are given daily: 2 to 5, 7 to 9, 9 to 10.30. Admission 5 to 10 cents in the afternoon, and 5 to 20 cents in the evening. Every seat in the house is a good one.

B. F. KEITH'S

WEEK OF NOVEMBER 3

C. D. WILLARD'S

TEMPLE OF MUSIC

A SPECTACULAR MUSICAL NOVELTY

HENRY and FRANCIS — Nifty Nonsense
QUIG and NICKERSON — That's Enough

Frances Stevens & Co.

Presenting an Appealing Comedy, Entitled

"THE COUNTRY BRIDE"

RUTH BECKER — Some Singer
VAN CELLO — Foot Juggler

DO YOU HAPPEN TO REMEMBER THEM?

McCORMICK & WALLACE

Presenting Their New Ventriloquial Novelty,

"The Vaudeville Exchange"

SECURE SEATS IN ADVANCE

THE PLAYHOUSE

New Management, J. H. Tebbetts, Manager. Carl L. Braun, Lessee

FOUR BIG ACTS
FOUR FASCINATING PICTURE REELS

Three Performances Daily—2 to 5; 7 to 9; 9 to 10.30.

Prices—Afternoon, 5c and 10c; Evening, 5c to 20c.

EVERY SEAT A GOOD ONE

Lowell Opera House

THE HOUSE OF QUALITY

1.30 to 5—DAILY—6.30 to 10.00

Today's Feature

From the House of Warner

"THE FIGHT FOR LIFE"

—IN—

3—Reels—3

5—OTHER FEATURES—5

Best in Town. Ask Your Neighbor

Prices—Children, 5c; Adults, 10c

Coming, Wednesday and Thursday

"IN THE SHADOWS"

MERRIMACK SQ. THEATRE PLAYERS

"The Girl in the Taxi"

One of the Richest Comedies on the Stock Stage

PHOTO-PLAYS

The Best Produced in This and Foreign Countries

Theatre Voyons

THE FIRST TWO REEL BRONCHO BILLY EVER MADE

BRONCHO BILLY GETS SQUARE

THE KASINO

MINER'S ORCHESTRA, Dancing

Free Concerts, Saturday Afternoons and Nights, Monday Nights.

CHARLES H. WILLIAMS

MR. VOTER

19th Middlesex Dist.

INCLUDING WARD 9, LOWELL, TEWKSBURY AND BILLERICA

Dear Sir: We believe the people desire the re-election of Mr. Charles H. Williams as Representative of the 19th Middlesex District for 1914.

We consider ourselves fortunate in having a man of Mr. Williams' ability and experience to represent us at the General Court.

His work of last year was a credit to the District as well as to himself, and it was acknowledged on all sides that his influence was strongly felt in shaping the legislation of last year.

He was elected clerk of the committee on labor, and in this capacity he rendered most valuable service to his District and to the Commonwealth.

Now, Mr. Voter, if you will help us in getting out the voters on Nov. 4, Mr. Williams' re-election is assured.

Vote for Williams for Representative on Nov. 4, 1913.

Billerica Republican Town Committee.
A. H. RICHARDSON, Chairman.
THOMAS T. CLARK, Secretary.
WILLIAM L. ROBERTSON.
Chairman Republican City Committee.
EDWARD T. GOWARD, Sec.

FREE!! FREE!!

As a Means of Attracting Attention to Our House and the Line of Pianos We Handle We Will Give Away the Following

BEAUTIFUL PRIZES ABSOLUTELY FREE

Diamond Ring (14 Carat Setting)
Boston Leather Rocker
Chest Rogers' Silver (26 Pieces)
Lady's Fancy Gold Watch (Jewel Movement)
Men's Fancy Gold Watch (Guaranteed Case)
China Chocolate Set (Hand Painted)
Fancy Carving Set
Plated Silver Chafing Dish
Sewing Machine
Gold Plated Clock
Gentleman's Chain and Charm
22-Calibre Rifle
Roller Skates
Gold Locket
Real Opal Scarf Pin
Boy's Ice Skates
Girl's Ice Skates

Also Special propositions on the purchase of Pianos will be awarded.

FIND THE 10 TURKEY HEADS

DIRECTIONS: Trace the outline of the heads on this or a separate sheet of paper and number them 1, 2, 3, etc. Mail or bring answer to our store.

It costs you nothing to try. You may win one of the larger prizes.

Remember, you must find at least 10 of the 12 heads in this picture, and everyone answering this puzzle will get something.

The best prizes will be awarded to the nearest answers, and winners will be notified by mail.

Only one member of each family is eligible to this contest.

All Answers must be sent in on or before Nov. 14th.

LORD & CO. PIANO WAREROOMS

256 Essex Street, Lawrence, Mass.

STEEL TRAPS

Traps complete with chains in several grades suitable for small game and rats.

15c, 20c, 25c Each

Reduction for Dozen Lots

—FREE AUTO DELIVERY—

Adams Hardware & PAINT CO.

404-414 MIDDLESEX ST.

THE SUN CLASSIFIED ADVERTISEMENTS

TO LET

ASEMENT FOUR ROOMS AND AT- to let; gas, pantry, toilet same r. 19 Agawam st.; rent $6. Ap- 309 Lawrence st.

-ROOM TENEMENT TO LET, DRA- Navy Yard, $8. 4-room tenement, Fulton st., Centralville, $2 per ek. One-half double cottage near vis square, $10. Apply 276 West- d st.

-ROOM TENEMENTS FOR RENT, per and lower; w. c. on each floor. wly papered and painted. Near the lls, $2.00 week. Inquire of Charles Erskine, Room 5, Central block.

UPSTAIRS FLAT OF SIX ROOMS TO , pantry, bath, hot and cold water, tubs, $12 month; 13 Fruit st. Ap- G. Woesser, 13 Fruit st.

SUNNY 7-ROOM UPSTAIRS TENE- nt to let. Inquire at 669 Bridge st.

FURNISHED ROOMS TO LET; am heat, bath, hot and cold water, of telephone; on two car lines. 282 stford st.

SUITE OF ROOMS TO LET FOR nt housekeeping. 19-21 Hurd st.

SIX ROOM TENEMENT TO LET AT Cumberland road. All modern im- provements. $2.99 a week. Key down- airs.

-ROOM TENEMENT TO LET, 29 nahan st.; bath, set range, built-in chest, coal bin and ash chute on ne floor. First class repair. $12 it at once. Eyam Bros., 97 Cen- l st.

AND 6 ROOM FLATS TO LET; 50 n st. Cottage and 5 room flat, 81 apel st. 5 room flat, 43 Prospect 4 room flat, 14 Maple st. 3 and room flats, 145 Cushing st. Jos. rnn, 71 Chapel st.

STEAM HEATED FURNISHED ms to let; bath on same floor; use telephone 151 East Merrimack st.

UP-TO-DATE 6 ROOMS, UPSTAIRS d downstairs tenements, to let; am heat, hardwood floors, piazza, re room, newly repaired, $19 and $16, 201 Wilder st. Apply 44 Robbins Tel. 489-W.

HAVE SOME FINE FLATS TO at $10 and $15. Dr. McCarty, Central st.

-ROOM FLAT TO LET; BATH, zza; at 35 Pond st.; rent $12. In- re Regan Bros., 92 Concord st.

ROOM SUITABLE FOR BARBER p or business office, to let, on sec- d floor of the Harrington building, Central st.

MY HOUSE ND STABLE AT 239 ntworth avenue, to let. Chas. A. eeth, Lowell Jail.

If you want help at home or in your siness, try The Sun "Want" column.

TO LET

FOUR ROOM TENEMENT TO LET, 241 Thorndike st., near South common. Inquire 12 Madison st.

UPPER TENEMENT OF SIX ROOMS, pantry and bath, to let; set tubs, coal and wood shed, ash pit, clothes reel on the same floor; $15; at 712 Gorham st.

SUNNY FRONT ROOM TO LET, board if desired; steam heated; gentleman preferred. Inquire at 28 Loring st.

UPSTAIRS SIX-ROOM TENEMENT to let; bath, hot and cold water, furnace heat, rent reasonable. 205 Foster st. Tel. 196-M.

NICE NEWLY PAINTED ROOM TO let. 167 Grand st.

THE PREMISES NUMBERED 1325 Gorham st., house of seven rooms, with all modern conveniences; stable and large lot of land to let. Apply to Michael Corbett, 32 Highland st.

FLAT OF FOUR ROOMS TO LET at 216 Thorndike st. Inquire, Bennett Silverblatt, 71 Central st., or tel. 1383.

DRESSMAKERS—TAKE NOTICE. Rooms to let on second floor, Associate bldg. Apply to Janitor.

HALL TO LET FOR MEETINGS, AT Associate bldg. For terms apply to janitor.

PLEASANT TENEMENT OF SIX rooms, to let, in Pawtucketville, with bath, gas an dopen plumbing. Served by two car lines. Inquire 89 Varnum ave.

SITUATIONS WANTED

EXPERIENCED YOUNG WOMAN bookkeeper and cashier desires a position. References. Write C 98, Sun Office.

WE WILL PAPER YOUR ROOMS FOR $2.00

And furnish the wall paper. Dealer in wall papers at very lowest prices, also paperhanging, whitewashing and painting. Estimates given on large or small jobs. All work guaranteed.

MAX GOLDSTEIN
155 Chelmsford St. Tel. 2897

Baby Carriage Tires

Put on, 25c up. Prompt service and good work.

GEO. H. BACHELDER
POST OFFICE SQUARE

If you want help at home or in your business, try The Sun "Want" column.

SPECIAL NOTICES

M. J. CARROLL, SLATING AND Jobbing. Repairing roofs of all kinds. 72 Chestnut st. Tel. 3225-M.

CASH PAID FOR SECOND HAND furniture of all kinds, large or small lots. T. F. Muldoon, 504 Central st.

STOVE REPAIRS, LININGS, GRATES, centers and other parts for all stoves and ranges carried in stock; work done at lowest prices. Bring name and size of stove, or telephone 4170. Quinn Furniture Co., 160 Middlesex st.

PIANOS AND ORGANS TUNED AND repaired. Tuned $1. J. Kershaw, 150 Cumberland road. Tel. 611-J.

LIMBURG CO., CHIMNEY EXPERTS —Chimneys swept and repaired. Residence 1128 Bridge st. Tel. 842-W.

THE SUN IN BOSTON—THE SUN IS on sale every day at both news stands of the Union station in Boston. Don't forget this when taking your train for Lowell.

SALLADE'S DRESS FORMS Made to order exactly like yourself. 258 Merrimack st.

LOST AND FOUND

WILL THE PERSON WHO FOUND a sum of money on Lakeview car Saturday night return to Navy Yard, post office and receive reward?

$5.00 BILL LOST BETWEEN SAUNders market and Floyd st. Finder return to 22 Floyd st. Reward.

GOLD WATCH CHAIN AND LOCKet lost between city hall and Moody st. bridge. Reward if returned to 68 Wilder st.

GOLD BRACELET LOST ON THURSday eve., Oct 30, on Pleasant, Roger, High or Sherman sts. Finder return to 129 Pleasant st. and receive reward.

TAYLOR ROOFING CO.

We need someone to attend our office, No. 8 Grand street. We will give the rent free to any man or woman who will stay there and take orders. They may start any legitimate business they like.

TAYLOR ROOFING CO.
140 HUMPHREY ST. TEL. 969.

R. J. HARVEY
Caterer
RESTAURANT, 572 GORHAM ST.
Near Davis Sq. Tel. 1378
Banquets, weddings, etc. Dishes, tables, chairs, to let. 15 years' experience.

FOR SALE

BARRELS FOR ASHES, FOR SALE; 20c each; delivered in city limits. Quinn Furniture Co., 160 Middlesex st. Tel. 4170.

STABLE FIXTURES FOR SALE; two open, one box stall, fittings and plank complete. W. H. Wilson, 811 Westford st.

BRAND NEW GOOD SIZED KITCHEN range with hot water front, for sale cheap. Call at once. 685 Broadway.

WHITE AND BARRED ROCK PULlets and cockerels, and R. I. reds for sale. Ernest Vincent, Elsmere, off Methuen st.

HIGH BRED RABBIT HOUND PUPS for sale. Henry F. Devine, 1527 Gorham st. Tel. 3975-M.

MUST SACRIFICE MY FINE UPright piano used very little, on account of room; will sell cheap for cash. Apartment 3, 415 Merrimack st.

BARGAINS—TWO NEW UPRIGHT pianos, cost $350 each, good makes; one used few days, another used few weeks; will sell very cheap, at $5 per month or 15 per cent off for cash. Call at 711 Central st. J. T. Quealy.

FURNACE FOR SALE AT 315 FAIRmount st.

ONE UPRIGHT PIANO, ONE graphophone, for sale; bargain if taken at once; party leaving town. 65 Hover st.

THE 11th HOUR
ASBESTOS
Stove Lining
For lining or repairing linings of
RANGES, FURNACES AND STOVES

For sale by The Quinn Stove Repair Co., 160 Middlesex st. R. H. Wilder, 29-31 Market st. Wholesale and Retail.

Manufactured by Hartig & Miller, Lawrence.

Bright, Sears & Co.
WYMAN'S EXCHANGE
Bankers and Brokers
SECOND FLOOR

If you want help at home or in your business, try The Sun "Want" column.

LEGAL NOTICES

COMMONWEALTH OF MASSACHUSETTS, Middlesex, ss. Probate Court.
To the heirs-at-law, next of kin, creditors, and all other persons interested in the estate of Isaac Cyr, late of Lowell, in said County, deceased, intestate.

Whereas a petition has been presented to said Court to grant a letter of administration on the estate of said deceased to Andre Cyr, of Lowell, in said County, or to some other suitable person.

You are hereby cited to appear at a Probate Court to be held at Lowell, in said County of Middlesex, on the eighteenth day of November, A. D. 1913, at nine o'clock in the forenoon, to show cause, if any you have, why the same should not be granted.

And the petitioner is hereby directed to give public notice thereof, by publishing this citation once in each week, for three successive weeks, in The Lowell Sun, a newspaper published in Lowell, the last publication to be one day at least before said Court, and by mailing postpaid a copy of this citation to all the heirs-at-law and next of kin of said deceased seven days at least before said Court.

Witness, Charles J. McIntire, Esquire, First Judge of said Court, this twenty-fifth day of October, in the year one thousand nine hundred and thirteen.
W. E. ROGERS, Register.

Under authority of Section 40, Chapter 590, of the Acts of 1908, I, Omega R. Wade of North Chelmsford, Mass., do hereby give notice that I have made written application to the Lowell Institution for Savings, Lowell, Mass., for a duplicate deposit book of Account No. 166495, standing in my name, and which said deposit book is lost or destroyed.
OMEGA R. WADE.
Lowell, Mass., Oct. 20, 1913.

NOTICE!

My wife, Gertrude Green, having left my bed and board without just cause, I will not be responsible for any bills contracted by her in my name after this date.
CHARLES GREEN,
East Chelmsford.
November 3, 1913.

NOTICE!

Messrs. T. F. Tousignant and Demers have reopened the barber shop at 726 Lakeview avenue and solicit the patronage of their friends at their new shop.

W. A. LEW
Steam dyeing and cleaning of ladies' and gents' wearing apparel. 30 years in the business.
49 JOHN STREET

HELP WANTED

SMART BOYS WANTED. APPLY 452 Broadway.

RELIABLE CHAUFFEUR WANTED to drive a Pope Hartford car, about an hour in the morning and an hour in the afternoon, two or three times a week. Apply 112 Central st.

TABLE GIRL WANTED AT ONCE at Weston House, 63 Brookings st. First street above Merrimack Square Theatre.

FIRST OR SECOND CLASS FIREman wanted at once. Apply 731 Dutton st.

YOUNG MAN WANTED, ABOUT 18 years old, to learn the drug business. Address K 37, Sun Office.

EXPERIENCED KNITTERS
Also learners. Steady work.
Apply Shaw Stocking Co.

WANTED

CHILDREN WANTED TO BOARD at Kenwood. Take Lawrence car. Mrs. Selzam.

YOUNG BABY WANTED TO CARE for by a respectable couple, in the country. Address H 36, Sun Office.

ROOMERS AND BOARDERS WANTed. $2.50 for ladies, $3.00 for men; rooms $1 upwards; steam heat. Apply 50 Lee st.

MAN WANTED WITH A SMALL amount of capital who can repair and sell shoes, to take a small store in an ideal location for that business; must furnish good references. Owner will help while establishing trade. Write O-35, Sun Office

WORK WANTED, SCRUBBING OR cleaning, by woman with three small children. Call or write, 151 Adams st.

FURNITURE REPAIRING AND UPholstering wanted by skilled man; work done at your own home; low cost; will call anywhere and give estimate; references. J. W. Emery, 8 Tyler st.

REAL ESTATE FOR SALE

FIVE ACRE FARM. FOR SALE; good land, near Lowell city line, on Billerica car line. Two story house, barn, hen house, good repair, gas, variety of fruit. Inquire on premises. A. Buckminster.

TWO TENEMENT HOUSE FOR sale; near Thorndike st., South common; can rent for $30 per month; $3100. Near Walnut st., St. Peter's church, cottage house, eight rooms, good repair; $1500. Inquire 12 Madison st.

FOR SALE

Poultry place, close to city line, new 6-room house, ½ acre land, 20 fruit trees and an ideal home. Easy terms. 5-room cottage, 5000 sq. ft. land, $1100. 6-room cottage, stable, 15,000 sq. ft. land and a corner lot. $1600 on easy terms.

W. E. DODGE, 9 Central St.

MONEY TO LOAN

CREDIT TO ALL

LOANS

Made on short notice without publicity.

We give you the money so cheap that you can't afford to owe anyone else and at charges that honest people can afford to pay. New Methods.

Borrow $10.00 Pay back $11.50
Borrow $15.00 Pay back $16.50
Borrow $20.00 Pay back $22.00
Borrow $25.00 Pay back $27.50
Borrow $30.00 Pay back $33.00
Borrow $40.00 Pay back $44.00
Borrow $50.00 Pay back $55.00

In monthly or weekly payments. Legal rates of interest. Credit once established with us is as good as a bank account in time of need. Our rates and plans have proved to be the best because our customers are glad to come again.

MERRIMACK LOAN COMPANY

Room 3, 51 Merrimack street, 17 John street. Hours: 8 a. m. to 6 p. m. Mondays and Saturdays until 9 p. m. Tel. connection. License No. 61.

PROF. EHRLICH'S "606" SALVARSAN

Administered in the veins at Dr. Temple's Lowell office. NO LOSS OF TIME from business. NO PAIN. Lues, malaria, locomotor ataxia and various forms of skin diseases arising from blood poison.

This solves the problem of the centuries and rids the world of the WORST SCOURGE that the human race has known. RESULTS IMMEDIATE. Wasserman blood tests made. Also treats cancers, tumors, all acute and chronic blood and nervous diseases of men and women, hydrocele, varicocele, stricture, prostatic diseases, piles, fistula, fissures, ulcers and rectal diseases, WITHOUT THE USE OF THE KNIFE. Diseases of the eye, ear, nose, throat, skin, stomach, liver, kidneys, bladder, bowels and rectum, epilepsy, and all nervous diseases.

Terms always made to suit the convenience of anyone applying for treatment, and very reasonable charges. Do not treat elsewhere until you have investigated methods and terms. Lowell office, 37 Central street, Mansur block. Hours, Week days 1 to 4 and 7 to 8. Sundays, 10 to 12.

Consultation, Examination, Advice FREE

LEGAL NOTICES

To the Honorable the Justices of the Superior Court within and for the County of Middlesex:

Respectfully libels and represents Mary A. Walcott, of Lowell, in said County, that she was lawfully married to Carlos A. Walcott, now of Lewiston, in the State of Maine, at Warren, in the State of Maine, on the thirty-first day of October, A. D. 1902, and thereafterwards your libellant and the said Carlos A. Walcott lived together as husband and wife in this Commonwealth, to wit, at Easthampton, in the County of Hampshire and Revere, in the County of Suffolk, that your libellant has always been faithful to her marriage vows and obligations, but the said Carlos A. Walcott, being wholly regardless of the same, at said Revere on or about the fifteenth day of August, A. D. 1909, utterly deserted your libellant and has continued such desertion from that time to the date hereof, being more than three consecutive years next prior to filing this libel;

And since said marriage has contracted gross and confirmed habits of intoxication, caused by the voluntary and excessive use of spirituous and intoxicating liquors and other drugs.

Wherefore your libellant prays that a divorce from the bonds of matrimony may be decreed between your libellant and the said Carlos A. Walcott and that suitable alimony be awarded her and that she may be permitted to resume her maiden name of Mary A. Yates.

Dated this eighth day of March, A. D. 1913.
MARY A. WALCOTT.

COMMONWEALTH OF MASSACHUSETTS, Middlesex, ss. Superior Court, October 21, A. D. 1913.

Upon the foregoing libel, it is ordered that the libellant notify the libellee to appear before our Justices of said Court, at Cambridge, in said County, on the first Monday of December next, by causing an attested copy of said libel and of the order thereon, to be published in The Lowell Sun, a newspaper published in Lowell, in the County of Middlesex once a week, three weeks successively, the last publication to be fourteen days at least before the said last mentioned day, and that an attested copy of said libel and order thereon be sent by registered letter to the residence of the libellee as set out in the libel, that he may then and there show cause, if any he have, why the prayer in said libel set forth should not be granted.
WM. C. DILLINGHAM, Clerk.

A true copy of the libel and of the order thereon.
Attest,
WM. C. DILLINGHAM, Clerk.

COMMONWEALTH OF MASSACHUSETTS. Middlesex, ss. Probate Court.
To the devisees under the will and all other persons interested in the estate of Mary McMahon, late of Lowell, in said County, deceased.

Whereas John F. McMahon, executor of the will of said deceased, has presented to said Court his petition for license to sell at private sale, in accordance with the offer named in said petition, or upon such terms as may be adjudged best, the whole of certain parcel of the real estate of said deceased for the payment of debts, legacies and charges of administration, and for other reasons set forth in said petition.

You are hereby cited to appear at a Probate Court to be held at Cambridge, in said County, on the sixth day of November, A. D. 1913, at nine o'clock in the forenoon, to show cause, if any you have, why the same should not be granted.

And said petitioner is ordered to serve this citation by delivering a copy thereof to each person interested in the estate fourteen days, at least, before said Court, or by publishing the same once in each week for three successive weeks in The Lowell Sun, a newspaper published in Lowell, the last publication to be one day, at least, before said Court.

Witness, Charles J. McIntire, Esquire, First Judge of said Court, this twenty-first day of October, in the year one thousand nine hundred and thirteen.
W. E. ROGERS, Register.

HELP WANTED

FANCY COTTON WEAVERS WANTed; wages $12 to $16, carefares paid; no office fee. Meet overseer at our office Tuesday morning. Also machinist cap spinners, jack spoolers, warpers, cotton spoolers and girls to learn in factory, $6 per week. Work for everybody. City Employment Office, 121 Central st. Tel. 231.

GOVERNMENT EXAMINATIONS. Thorough preparation, $5. Returned if not appointed. Particulars free. American Civil Service School, Washington, D. C.

GOOD SMART KITCHEN WOMAN wanted at once; one to go home nights. Apply 65 Kirk st. Agg's Place.

DEMONSTRATORS FOR WOMEN wanted; spare and full time employment; salary $1.50 a day and commission. Room 40, Bon Marche bldg. Call between 10 a. m. and 1 p. m.

MEN, WOMEN—GET GOVERNMENT jobs. $90 month. 12,000 appointments coming. Write for list of positions. Franklin Institute, Dept. 159 H., Rochester, N. Y.

LADY REPRESENTATIVES WANTed; whole or part time; our famous Knittop form fitting petticoats assure good immediate, permanent income, sells on sight; experience unnecessary; prompt reply secures exclusive territory. No dealer competition. Spelman & Co., Chicago.

STARCH ROOM SECOND HAND wanted for bleachery on white cotton piece goods. Charles P. Raymond, 294 Washington st., Boston.

WORSTED YARN MILL CARDER; also good comber man. Charles P. Raymond, 294 Washington st., Boston.

LADY BOOKKEEPER WANTED FOR meat and grocery business; must be experienced in the business; state experience and where formerly employed; good pay. Address H 44.

MAN WANTED TO TAKE CHARGE of office; can draw $25 weekly and share of profits. Must be sober and reliable. Small investment required. Address H 37, Sun office.

WOOL SCOURING FOREMAN WANTed who has had experience in wool scouring for the market. A good position for the right man. None but practical men capable of filling this position need apply. Address C 92, Sun Office.

INNERSOLE SORTER

Man capable of sorting flexible and pigskin on McKay work. Derry Shoe Co., Derry, N. H.

Storage For Furniture

Separate rooms 1 month for regular $2 two-horse load. The dryest and cleanest place for storage in Lowell. Telephone connection. O. F. Prentiss. 358 Bridge st.

$4900 LARCENY

B. & M. Ticket Agent Arrested and Held in $6000 Bail

BOSTON, Nov. 3.—Albert C. Robinson, 45, many years a trusted employe of the Boston & Maine railroad in its ticket agency in the Ames building, was arrested at his home, 111 Sa street, Reading, yesterday, by inspectors John A. Dorsey, Patrick J. Neil and James R. Egan from police headquarters on a bench warrant charging him with the larceny of $4900 cash from the railroad.

Robinson was held in bail of $6000 furnished by Attorney Edward C. me of Lexington.

The money is alleged to have been stolen from the railroad in amounts of varying size, between November, 1912, and September of this year.

Started In as Boy

Robinson entered the employ of the railroad when a boy and held various positions in the ticket agency until about a year ago, when he became New England ticket agent of the railroad.

A month ago, according to the police, auditors discovered the shortage, and accused Robinson of the theft, but he denied it. Later, they say, he agreed to make restitution, but failed to do so promptly, with the result that a bonding company refused to wait longer and proceeded criminally against him, bringing about his arrest.

Robinson, last night, said:

"There is a misunderstanding about this matter. I was given to understand that matters were to be straightened out in a different way, but evidently someone has made a slip. Further than this I have nothing to say and must refer you to my lawyer, Mr. one."

PETITION TO GOV. GLYNN

REMOVAL OF SUPERINTENDENT OF ELECTIONS IN NEW YORK IS ASKED BY RIVAL PARTIES

NEW YORK, Nov. 3.—The summary removal of John R. Voorhees, superintendent of elections, a democrat, is asked in a letter addressed to Governor Glynn today by Francis W. Bird, chairman of the national progressive party in New York county; L. J. Reilly, chairman of the city campaign committee of the Independence League, and Clemen J. Driscoll, president of the Voters league.

The letter charges Voorhees with failure to investigate violations of the election law, with permitting his office to be used for partisan purposes, and with "general incompetency and inefficiency." It also is alleged that he appointed as deputy superintendents men totally unfitted and of bad reputation," some of whom the letter states equipped with revolvers and permitted to "suppress and intimidate electors."

DIES UNDER HORSE

ST. ALBANS, Vt., Nov. 3.—Peter Pelkey of Fairfield, while driving home from this city Saturday night, was thrown from his carriage and met death by suffocation under his horse. He was accompanied by his son and both were thrown out when the carriage was driven up a bank at the side of the road. Mr. Pelkey was 60 years of.

If you want help at home or in your business, try The Sun "Want" column.

BOY SCOUT MOVEMENT

PLANS BEING MADE TO MORE FULLY ORGANIZE THE MOVEMENT—LETTER SENT TO CLERGYMEN

A meeting will be held the Y. M. C. A. building Wednesday, Nov. 5, at 7.30 p. m. to discuss the organization of the Boy Scout movement and to revivify work already begun along this line. All who are interested in the boys in their "teens" are cordially invited to come, also fathers and mothers.

The following letter has been sent to clergymen of the city:

If any have been inadvertently omitted from the mailing list they are invited to be present and to assist by counsel and advice.

Lowell, Mass., Nov. 1, 1913.

Dear Sir:

We take it for granted you are interested in holding and training the boys of your Sunday school. For the falling away of boys in their early or mid-teens from Christian leadership is certainly a serious menace to the strength of our Christian forces and the uplift of our citizenship. A number of our churches plan to use the versatile methods of the popular Boy Scout movement to meet this danger.

Would your church join us by organizing one or more patrols (of eight boys each), either independently or to supplement the work of existing organizations? This movement appeals especially to those from 12 to 18 years of age. Twelve is the minimum age at which the badge can be worn. Boy Scout plans can be added to the Knights of King Arthur or other boys' clubs, especially as outdoor and summer features and for certain portions of the regular meeting.

If you will even consider this proposition, kindly appoint one or more representatives from your church to meet with our committee next Wednesday, Nov. 5, at 7.30 at the Y. M. C. A. building (second floor.) If you cannot secure anyone to be present at this time, but still desire to co-operate, please write Dr. Randall. The object of this meeting is to organize or re-organize a city scout council to unify and standardize the work, provide a central examining and authorizing body and promote general meetings, hikes, field days, etc. Mr. Forbush of the national headquarters has been engaged to give his moving picture lecture in Colonial hall, Dec. 11, portraying the Boy Scout life in the longest set of films ever made. We shall want boys to sell tickets all over the city.

We would also call your attention to the article on Boy Scouts by Jacob Riis in the Oct. 25th Outlook.

Kindly extend invitation to any interested workers with boys outside our churches.

G. M. Randall, M. D.
Sun building.
Rev. R. G. Clapp,
C. F. Sheridan,
Committee appointed by 20 pastors and laymen Oct. 27, at Y. M. C. A.

MRS. J. SINDALL DEAD

MOTHER-IN-LAW OF JOHN J. McGRAW, MANAGER OF N. Y. GIANTS DIED SUDDENLY

ATLANTIC CITY, N. J., Nov. 3.—Mrs. J. W. Sindall, mother-in-law of John J. McGraw, manager of the New York National baseball team, died suddenly today on the board walk while returning from a church where she had attended mass.

Mrs. Sindall had been a sufferer from heart disease. Her home was in Baltimore.

SCHOONER TOWED IN

PORTLAND, Me., Nov. 3.—The two-masted schooner Henrietta Simmons of Portland was towed into port today by the revenue cutter Androscoggin which picked her up off Chatham yesterday afternoon. The schooner's head sails were blown away.

DIED IN AN AUTO

Young Girl Was Stricken While Enjoying Ride With Friend

BOSTON, Nov. 3.—Miss Margaret Louise Tolland, a salesgirl who lived in an apartment at 844 Beacon street, Back Bay, while riding in an automobile with B. H. Conig, a Boston furrier, at 11.30 yesterday morning, died suddenly in the car while passing through Brookline.

The medical authorities of Norfolk county refused for some time to make known the identity of Conig. Unusual secrecy surrounds their activities. They will perform an autopsy on the body of the girl today.

The first report was that Miss Tolland was riding with her chauffeur at the time she died. She was seated in the rear seat, and as the car was crossing Hayes street the young woman suddenly slipped forward. Her companion reached to assist her to a sitting posture when he discovered that she was lifeless.

Dr. Herbert Moore was summoned and pronounced the young woman dead. Medical Examiner Cutts and Assistant Medical Examiner Mackie were both notified and viewed the body. They were very reluctant about giving information regarding the case and particularly the identity of the companion of Miss Tolland.

Conig lives on Cambridge street, Brighton. At his home last night he refused to be interviewed.

FUNERAL OF GATES

PROMINENT MEN ATTEND SERVICES FOR N. Y. MAN WHO DIED SUDDENLY IN WYOMING

NEW YORK, Nov. 3.—Funeral services for Charles G. Gates, who died suddenly last week while on a hunting trip in Wyoming, were held yesterday in the Madison Avenue Methodist Episcopal church. Burial was in Woodlawn cemetery, beside the body of his father, John W. Gates.

Men prominent in the industrial, financial and manufacturing life of the city, together with members of the family, and Mayor W. S. Bennett of Cody, Wyo., were among the mourners. Floral offerings were received from friends of the family in many cities. Rev. M. R. Burton of Northampton, Mass., Rev. J. W. Lagrone of Kingsley, Ia., and Rev. Wallace MacMullen of this city officiated at the services. The honorary pall bearers included men from Port Arthur, Beaumont, Houston and San Antonio, Texas, and Chicago, Detroit and Davenport, Ia.

FOR GOVERNOR OF MAINE

VAN BUREN, Me., Nov. 3.—Peter C. Keegan, a lawyer and member of the international St. John river commission, announced today that he would be a candidate for the nomination for governor at the democratic primaries next June.

CLEAR UPON ELECTION DAY

WASHINGTON, Nov. 3.—Clear skies and moderate temperatures are promised by the weather bureau to practically the entire country for the next few days. In the Atlantic states fair weather will continue throughout the week. Temperatures will rise early in the week over the interior eastern portions of the country, but not unusual extremes of temperature are indicated at present for any portion of the country.

BULLET IN M'COY'S HEAD

SURGEONS FIND IT IN SUCH A POSITION THAT IT WOULD BE DANGEROUS TO ATTEMPT REMOVAL

NASHUA, N. H., Nov. 3.—Ernest G. McCoy was reported yesterday morning as resting comfortably at St. Joseph's hospital, where he underwent an operation Thursday afternoon for surgical relief from a bullet received in a self-inflicted wound at his home in Pelham Wednesday afternoon, after he had summoned his daughters by letter to the home in which the dead body of his wife was found, having been placed upon a couch after having been shot to death several days before.

Operating surgeons found that the bullet was located in such a position that it would be dangerous to attempt to remove it and it was therefore left in his skull. The wound was carefully dressed and it is expected by the physicians that he will recover. Gradual improvement from day to day is looked for, said Medical Referee B. G. Moran.

Judge John R. Spring was retained as personal counsel for McCoy in the expected action to be brought against him, charging him with the death of his wife. Judge Spring saw him at the hospital yesterday, but it is understood that the interview was brief.

Judge Spring declined to make any statement concerning McCoy, or anything in connection with the case, intimating that the condition of the patient was such that he had been unable to go over with him the matter in its various phases. He said that he had made no plans as to what line of defense should be taken.

At the home in Pelham at 2 o'clock yesterday afternoon the funeral of Mrs. Minerva Merrill McCoy took place. Rev. Mr. Allen, pastor of the Pelham church, officiated and there was a large attendance. Burial was in a Hudson graveyard by the side of deceased relatives.

FALSE REGISTRATION

CHARGES MADE IN NEW JERSEY—CANDIDATES FOR GOVERNOR MAKE WHIRLWIND TOURS TODAY

TRENTON, N. J., Nov. 3.—The day before election in New Jersey found everything quiet except for some charges of false registration in the larger cities such as Jersey City and Newark. James F. Fielder, the democratic candidate for governor, and Edwin C. Stokes, the republican nominee, made a tour today of southern New Jersey and Everett Colby, the progressive candidate, made speeches in Elizabeth and other parts of Union county.

One of the matters to be voted on tomorrow is the adoption or rejection of the chancellor-sheriff jury commission law passed by the legislature last spring after it had been accepted by President Wilson as a compromise for suggested measures.

PEOPLE'S PARTY LEADS

ST. JOHNS, N. F., Nov. 3.—The continuance of the conservative, or people's, party government under the premiership of Sir Edward Morris was assured today when the election returns from the Placentia district showed the election of three Morrisites, making a total conservative representation of 21 out of 36 members in the colonial house of assembly.

WILSON GOES TO VOTE

WASHINGTON, Nov. 3.—President Wilson will vote in New Jersey tomorrow and return to Washington the same day.

NEW YORK FIGHT

Last Day of the Bitter Mayoralty Campaign—John Doe Investigation

NEW YORK, Nov. 3.—New York city's bitter mayoralty campaign entered upon its last day today. Closing speeches of candidates will be made this afternoon and tonight and tomorrow voters will decide whether Edward E. McCall, regular democratic candidate, or John Purroy Mitchel, the fusion nominee, shall be mayor. William Sulzer, deposed governor, seeking election to the assembly from the sixth district on the progressive ticket, caused to be published today letters and telegrams purporting to show that McCall offered to get Charles F. Murphy, the Tammany leader, to stop the impeachment trial provided Sulzer would endorse McCall's candidacy for mayor and stop the inquiries looking to the exposure of alleged Tammany corruption. The letters and messages in question have the purported signature of Fred Feigle, one of McCall's campaign managers.

There was renewed talk today that Sulzer's enemies would seek his indictment in Albany county for subordination of perjury in connection with alleged attempts to suppress testimony before the high court of impeachment. Sulzer will make his final campaign speech on the East Side tonight, notwithstanding he has said he has been threatened with assassination if he does. He has, however, appealed to the police and the district attorney's office to enforce the law and maintain order in the district.

John A. Hennessey, late graft investigator for Sulzer and star fusion campaigner in the present fight will deliver his final broadside against Tammany hall tonight. This afternoon Dist.-Atty. Whitman was to resume the John Doe investigation based on charges against Tammany politicians and others made by Hennessey during the campaign. It was thought that Eugene Wood, known as a lobbyist and politician, would be the first witness.

READY FOR WAR

U. S. is in Readiness to Arm and Equip 500,000 Men

WASHINGTON, Nov. 3.—The war plans of the army ordnance department are completed and for the first time in the history of the country Uncle Sam is in readiness at a moment's notice to arm and equip 500,000 men to send into the field in the event of war. These plans have been worked out during the past six years by Lieut.-Col. J. T. Thompson of the ordnance department under the direction of Brig.-Gen. William Crozier, chief of the bureau. Col. Thompson pointed out that his "war plan" is based upon conditions as they would actually exist in the event of hostilities. The line of the regular army would be increased to its maximum enlisted strength as provided for by law; the entire organized militia of the country would be mustered into the service of the United States at full war strength and the remainder would be raised by the enlistment of volunteers.

The war plan as now completed provides that this force shall be armed and equipped at concentration camps before the different units are sent to the scene of operations.

EXPLOSIVES IN SAFE

ADAMS EXPRESS CO. CLERKS MAKE DISCOVERY UPON ENTERING OFFICE AT GREENPORT, L. I.

NEW YORK, Nov. 3.—Adams Express Co. employes at Greenport, L. I., took their books and waybills with fear and trembling to a coal bin 50 yards away from the office today and there transacted the day's business. The unexpected exodus from the office was caused by a visit of burglars during the night. After blowing the railroad safe and forcing open a mail car the burglars wired the express safe, charged it with nitro-glycerine and left it. It was primed for an explosion when the clerks reported for duty this morning.

TRAINS TO AND FROM BOSTON

Southern Div.

To Boston Lve.	To Boston Arr.	From Boston Lve.	From Boston Arr.
5.43	6.50	3.00	3.43
6.25	7.26	6.00	6.58
6.47	7.30	7.23	8.31
b6.40	7.55	7.50	8.55
8.37	9.00	b8.21	9.28
7.21	8.52	9.00	9.30
7.56	8.37	9.30	10.08
r7.23	8.45	11.05	11.43
8.56	9.37	12.30	1.09
b9.12	10.24	1.00	1.39
9.45	10.35	2.00	3.01
10.00	11.10	3.00	3.39
10.55	11.40	b2.44	5.02
11.33	12.15	4.00	4.38
12.15	1.05	e4.16	6.32
1.45	2.25	5.05	5.35
2.34	3.27	b5.21	6.26
3.50	4.40	5.37	6.33
4.30	5.27	b5.51	7.10
5.31	6.28	6.14	7.23
b6.12	7.17	8.05	8.58
6.42	7.25	8.30	9.05
7.43	8.25	10.37	11.35
9.55	10.40	11.21	12.17
12.15	1.05	12.05	1.15

Portland Div.

To Boston Lve.	To Boston Arr.	From Boston Lve.	From Boston Arr.
6.45	7.56	z6.40	8.05
8.05	9.07	9.14	10.25
9.35	10.51	10.50	11.51
10.55	12.07	11.50	12.50
12.02	1.15	2.14	3.20
z1.27	2.39	3.30	4.45
3.40	4.45	5.14	6.11
5.15	6.22	6.05	7.05
7.15	8.37	7.00	8.15
9.55	11.15	9.35	10.51

Sunday Trains

Portland Division

8.00	9.25	8.00	9.18
10.10	11.30	12.00	1.06
3.50	5.04	3.30	4.40
5.45	7.00	5.20	6.36
8.25	10.04	8.15	9.48

Sunday Trains

Southern Division

8.47	7.30	8.45	9.47
7.21	8.05	9.30	10.08
8.58	9.04	11.05	11.43
8.18	9.49	1.00	1.52
8.06	9.55	5.30	6.24
10.20	11.17	8.00	8.38
2.42	3.25	8.30	9.06
5.16	6.00	9.20	10.25
6.49	7.30	10.14	10.55
7.42	8.25	10.29	11.35
9.55	10.40	12.05	1.15
12.15	1.05		

References

b Via Bedford.
e Via Salem Jct.
z Via Wilmington Junction
n will not run on Holidays.

LOCAL NEWS

Best printing: Tobin's, Asso. Bldg.

Jodoin, optometrist, 411 Merr'k st.

Watch repairing, Peltier, 415 Merr'k.

Interest begins Saturday, Nov. 1 at the Central Savings bank.

A daughter has been born to Mr. and Mrs. Noe Laferriere of 12 James street.

Dr. G. M. Randall has removed his offices to the Sun building. Rooms 610 and 611. Office hours and telephone number as before.

On their return from their honeymoon, Mr. and Mrs. Thomas J. McCrann will reside in Belvidere and will be at home to their friends after Jan 1, 1914. No cards.

Rev. J. B. Labessiere, the new pastor of St. Louis' church in West Centralville started last night on the annual tour of the parish. The reverend gentleman will visit each family individually for this will give him a better opportunity to get acquainted with his flock.

A very pleasant Halloween party was held at the home of Mr. and Mrs. James F. Rourke recently. The house was very tastefully decorated for the occasion with the usual array of pumpkins, autumn foliage and ghostly symbols. A pleasing musical program was rendered, there being piano solos by Misses May Walsh and Irene Handley and others to contribute numbers were Miss Mollie Handley, Miss Margaret Rourke, Mr. Gregoire and Mr. P. McGray.

Campfire guardians of the Y. W. C. A. held a meeting on Saturday noon to further plans for the winter activity. During the next three weeks, five teams of five different colors will attempt to collect a sum to reinforce the finances of the organization. The five team leaders are Mrs. W. E. Hatch, Mrs. A. F. French, Mrs. F. F. Munn, Mrs. J. E. Gibson, and Miss Harriet Danielle. To the one collecting 10 dimes or more, the title "brick" will be awarded. All will now strive for the coveted title. Other plans for the winter work were discussed.

A meeting of Branch 598, Irish National Foresters, was held in Leather Workers' hal yesterday. Fully 25 applications for membership were received and ten new members initiated. The branch initiating the greatest number of new members is to receive a prize of a flag. Branch 598 is at present in the lead in this contest. There was an entertainment of vocal and instrumental selections and light refreshments were served. This organization is taking on a great boom. There was a very pleasant social hour at which songs were rendered by Patrick Linehan, John Scullion, Francis Brady, Richard Murtagh and Thomas Costello. Secretary Nevins reported all the arrangements complete for the dance on Nov. 14.

Mrs. Hector Voisard of 39 White street, received word today from her brother, Noe J. Lavigne, the famous baritone singer, to the effect that he arrived in London, where he will fulfill a three-weeks' engagement at the Metropolitan opera house. Mr. Lavigne came to this city a couple of months ago after touring the world, and after remaining here a few days, he went to New York, where until a week or so ago he sang in one of the leading theatrical houses. After completing his engagement in London, Mr. Lavigne will go to Dublin and Cork, Ireland.

FIREMEN OVERCOME

NEW HAVEN, Nov. 3.—Eleven firemen were overcome by acid fumes and smoke in fighting a stubborn blaze in a drug store at Church and Centre streets, in the heart of the business section, yesterday afternoon. Half a dozen men at once collapsed at once. Police and fire surgeons were forced to use pulmotors to save their lives, treating the men on the sidewalks. One fireman was sent to a hospital, the others were taken to their homes. They will probably all recover.

The fire started from spontaneous combustion in the cellar and the firemen were driven from the building by the clouds of poisonous fumes. The blaze was confined to the cellar, but smoke and water did $25,000 damage.

C. F. KEYES, Auctioneer

Office, Old Boston & Maine Depot. Storehouse and Commission Rooms, Green Street. Telephone, 1485.

NEXT SATURDAY, NOV. 8, AT 3 O'CLOCK

A four-tenement house and about 3160 square feet of land at Nos. 63 and 65 Livingston street. On the premises regardless of any condition of the weather, I shall offer for absolute sale the above property to whomsoever will bid the most for it. The house is 2½ story with French roof, four tenements, two having four rooms each and the other two have five rooms each and rents for thirty-one dollars a month, making a yearly rental of three hundred seventy-two dollars, and is always rented as there is a great demand for small tenements in that location. It being so near to many large industries. Now then, here is a grand investment for some man of moderate means who could occupy one tenement and have the income of the other three. Look this property up. Livingston runs from Gorham to Carter street.

Terms: $250 to be deposited with the auctioneer as soon as struck off. Make all inquiries of the auctioneer, who has full charge.

C. F. KEYES, Auctioneer.

A LOWELL MAN

FOR THE

Governor's Council

A LAWYER—of large experience.

A LEADER—of strong personality.

A MAN—of broad views.

Isn't that the character of the councillor best fitted to represent this district?

John J. Hogan, Esq.

Will receive the support of men of all parties because of his ample fitness for this honorable office.

His political career has been one of disinterested service to the people of Lowell and the state—the sort of service, in fact, which merits recognition.

Lowell should be represented on the Governor's Council.

Why not support Mr. Hogan, a Lowell man?

J. W. SHARKEY,
9 Carter Street.

Progressive Candidate

FOR

COUNTY COMMISSIONER

Middlesex County

CHARLES H.

McINTIRE

OF LOWELL.

A man of large business experience and mature judgment.

Honest, Fearless and Independent.

I offer myself to the citizens of Middlesex County as a candidate for County Commissioner.

I pledge myself, if elected:

To act in public as in private affairs, and I point to my 25 years of professional and business activity as a guarantee.

To safeguard the interests of the County and have no connection with any ring or combination having interests detrimental to it.

I respectfully suggest that there is no better way to judge a man's future conduct than by the record of his past.

CHARLES H. McINTIRE,
1 Wentland St., Lowell, Mass.

Political Advertisement

REFERRED TO THE VOTERS

Questions of Importance to be Settled at the Polls Tomorrow —Adoption of Fireman's Act

On the state ballot tomorrow, besides the names of the various candidates for state offices, will be found four important referenda which should be carefully considered by every voter before being approved of or the contrary. Following are the matters in question in the order in which they shall appear on the ballot:

1. Pursuant to resolves of 1913, chapter 28; shall the constitution of the commonwealth of Massachusetts be amended "by making women eligible to appointment as notaries public?"

2. Pursuant to resolves of 1913, chapter 116; shall the proposed amendment to the constitution authorizing the referendum, be approved and ratified?

3. Shall chapter 807, acts of 1913, being an act to provide for compensating laborers, workmen and mechanics for injuries sustained in public employment and to exempt from legal liability counties and municipal corporations which pay such compensation, provided for in acts of 1911 chapter 751, part 2, be accepted by the inhabitants of this county?

4. Pursuant to acts of 1913, chapter 818; shall the act permitting members of the fire department of the city of Lowell to be excused from duty for one day out of every five, without loss of pay, be accepted?

As to the first question, whether women should be allowed to become justices of the peace, there is but one logical answer. There seems to be no good reason why they should not, especially as they are allowed to enter the legal profession. The vote should be "yes."

The second question should also be approved of as it is not aimed against any constitutional safeguard, but proposes to remove a technicality that at present prevents the referring of a state-wide legislative question to all the voters at once, instead of referring it to them in groups. No good purpose is served by the present arrangement and tomorrow's referendum should be answered in the affirmative.

As to the third question which provides for the compensation of workmen employed by cities and counties, it seems to be a just measure, merely proposing to do for the public employe what has already been done for the employe of private concerns, under recent workingmen's compensation acts. It should be approved of.

The fourth question which, if sanctioned, would give the firemen of this city one day off in five without loss of pay was voted on last year and rejected. It obtains, however, in practically all the important cities of the commonwealth, Taunton and Northampton being the only ones to vote negatively with Lowell last year. At the present time the local firemen get one day off in eight, and the proposed arrangement, if accepted, would not effect any very radical change. In view of the action last year, however, and the resubmission this year, it is one that is to be left in the hands of the voters and taxpayers without prejudice.

UNION ST. JEAN BAPTISTE

Big Meeting in Lawrence Attended by Lowell Men — Several Addresses Were Delivered

The quarterly meeting of District Council, No. 4, Union St. Jean Baptiste d'Amerique, was held in Lawrence yesterday, the affair being conducted under the auspices of Council Chenier. There were delegates present from various cities of the commonwealth, including some from Lowell, Lawrence, Haverhill, Amesbury, Newburyport, Lynn, Danvers, Salem and Forge Village.

The delegates arrived in Lawrence in the morning and attended a high mass celebrated at 10.30 o'clock at St. Anne's church, the officiating clergyman being Rev. Fr. Laflamme, S. M. The sermon was delivered by Rev. Fr. Girard, S. M., who in behalf of the parish welcomed the delegates. The choir under the direction of Rev. Fr. Girard, rendered the Gregorian chant, Mr. Joseph Bernard presiding at the organ.

At the close of the church service the delegates repaired to Franco-Americain hall, where a brief reception was held. At 1 o'clock a dainty dinner was served at Danfousse's restaurant, Franklin street, where cigars were also passed.

At 2.15 o'clock the business meeting was held at Franco-Americain hall, where the meeting was opened by Joseph Montminy of Lowell, substitute to the president general. Emile Garneau of Lawrense, pres. of the district council was then ushered to the chair, and considerable business concerning the union was transacted.

The following were appointed on the credential committee: Arthur Chagnon, Haverhill; F. Dionne, Lynn; Gaudias Bilodeau, Amesbury. The other delegates were as follows: Jos. Desbiens, Lawrence; A. Chagnon, Haverhill; Hector McDonald, Lowell; Joseph Lussier, Lowell; Emile Garneau, Lawrence; Jules D. Roy, Amesbury; Gaudias Bilodeau, Amesbury; Matthias Caron, Lawrence; Emile Baril, South Lawrence; Moise Lavoie, Salem; Amedee Cote, Salem; F. Dionne, Lynn; Joseph Pelletier, Salem; J. E. Perrier, Lynn; Eugene Rabouin, Salem; Joseph Carrier, Lowell; Pierre A. Brousseau, Forge Village; Josephat Poirier, Ipswich; Mrs. Delia Proulx, Lawrence; Epiphane Trembiay, Danvers.

JOSEPH CARRIER,
First Vice President

Then the election of officers was held under the direction of Joseph F. Montminy of Lowell, with the following result: Amedee Cote, Salem, president; Joseph Carrier, Lowell, first vice president; Joseph Desbiens, Lawrence; second vice president; Joseph E. Perrier, Lynn, secretary-treasurer; Gaudias Bilodeau, Amesbury, master of ceremonies, Emile Garneau, Lawrence, honorary president.

Mr. Montminy made interesting remarks concerning the public meetings held recently in various parts of New England, which were very successful. Speaking about the meeting held in Lowell, which was for recruiting purposes, he said over 500 people were turned away on account of lack of room. He said the financial condition of the union could not be better, while its membership is increasing every day. There are now 322 councils in the union with a membership of 25,235, an increase of 626 during the last three months.

At 3 o'clock Rev. J. B. Labossiere, pastor of St. Louis' church, this city, and spiritual director of the council, entered the hall, and was given an ovation.

Mr. Montminy, continuing, said 55 members passed away during the past three months. He said Organizer Croteau instituted the following councils in the state of Maine since the last meeting:

Dionne, St. Thomas, Louis Edouard, St. Denis, St. Elphege, Montcalm and St. Joseph. He concluded by saying the union has a reserve fund of $63.68 to each $1000 policy, and he urged the members to keep up their good recruiting work.

Rev. J. B. Labossiere delivered a fine address, speaking principally on the advancement of the society. He spoke of the increase in membership on one side and the decrease on the other, saying that about 700 members were initiated recently, and a certain number whose names were wiped off the books, and he urged the members to study the decrease question, and find a remedy for it. His remarks were interesting and the clergyman was warmly applauded.

Other interesting remarks were made by Moise Lavoie, Salem; Emile Garneau, Lawrence, Amedee Cote, Salem; J. E. Perrier, Lynn; A. Chagnon, Haverhill; Fereol Dionne, Lynn; Jules D. Roy, Amesbury; Gaudias Bilodeau, Amesbury.

The next meeting will be held on the first Sunday in February at Haverhill.

COBURN'S

LIQUID SOAP

There are plenty of reasons why you should use Coburn's Liquid Soap. It is a pure, cleansing, sanitary soap. Its properties are far superior to cake or bar soaps, and it is more economical in use. A few drops makes a generous lather. Try it for the skin and shampoo as well as for other washing purposes.

Remember, Coburn's Liquid Soap is sold only at Coburn's, where it is put up in round bottles which have sprinkler top stoppers that eliminate waste.

1-2 pint 20c, pint 35c, quart 60c

Automatic Liquid Soap Dispensers $1.25. Dispenser FREE with every 5 gallon soap purchase.

An interesting demonstration of BRONZES begins today.

C. B. COBURN CO.

63 MARKET ST.

Free City Motor Delivery.

A. J. SHEEHAN

Mason Contractor

Fireplace built and repaired. Brick and cement work of all kinds.

TEL. 1459-M. RES. 202 PLEASANT ST.

THAW'S FRIENDS HELD

DUFFY AND O'KEEFE, INDICTED FOR CONSPIRACY, SURRENDERED BY COUNSEL TODAY

NEW YORK, Nov. 3.—Eugene Duffy and Michael O'Keefe, indicted with former Assemblyman Richard Butler and Roger Thompson for conspiracy in connection with the escape of Harry K. Thaw from the Matteawan asylum for the criminal insane were today surrendered by their counsel to the district attorney. They wer put under $300 bail each.

To the Voters of Wards 5 and 9

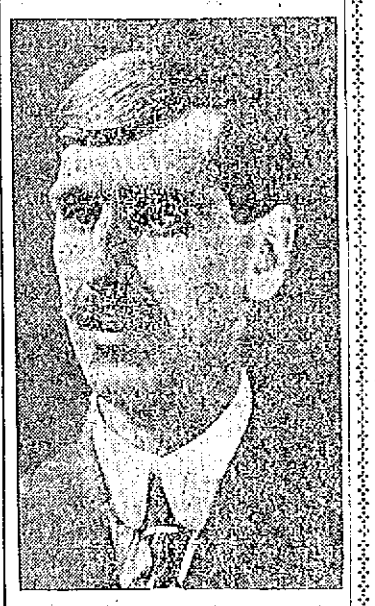

VOTE FOR

EDWARD FISHER

Democratic candidate for Senator in the "Shoestring District," so called, including Wards 5 and 9 in Lowell

Candidate with a splendid record of achievement and one who has been recognized as a leading member of the senate.

Served on the leading committees of Ways and Means, Railroads and Agriculture.

As a member of the Ways and Means committee, he has been credited by the "press" with having been instrumental in saving the Commonwealth thousands of dollars.

The following is taken from a Boston paper which was reviewing the records of various legislators: "A working Democrat who has helped to fight Republicans into an appreciation of their responsibility is the next man to be named in the group. Senator Fisher of Westford. A lawyer from the Lowell section, he has been a tower of strength on the ways and means committee. * * * The number of foot bills which he has killed has been considerable * * * The State Tax is large enough as it is; but a special tribute is owing to him that the mounting figure was stopped."

Senator Fisher has always supported during his legislative career the appropriation for rivers and harbors, but he opposed the "raid" on the treasury as attempted by the so-called "Pork Barrel Bill" calling for the expenditure of $3,000,000, and subsequent developments have proven that he was correct in so doing.

Senator Fisher has always been a staunch friend of the laboring man as appears by his record.

He has voted for and supported the following among many others:

Public Opinion Bill (which after eight years' struggle has become a law).
Nine in Eleven Hour Bill, so called.
The Party Enrollment Bill.
Eight Hours for Public Employes.
A Minimum Wage, $2.50 for laborers of the Metropolitan Commission.
The Anti-Injunction Bill.
The 54 Hour Bill.
The Eight Hour Bill.
Peaceful Persuasion.
Bill Pensioning City and Town Laborers.
Minimum Wage Commission.
The Income Tax (which has become a National Law).
Direct election of U. S. Senators (which is now a law).
Teachers' Retirement Bill.

EUGENE F. TOOMEY,
168 Lawrence St., Lowell, Mass.

KIEV MURDER TRIAL

TRIAL OF BEILISS IS ASCRIBED TO POLICY OF ASSASSINATED RUSSIAN PREMIER

BERLIN, Nov. 3.—The trial of Mendel Beiliss at Kiev for the murder of Andrew Yushinsky is ascribed to the policy of the assassinated Russian premier Stolypin in a letter signed "A Russian ex-premier," appearing in today's Tageblatt and generally believed to have been written by Count Sergius Julevitch Witte.

Stolypin, the writer asserts, endeavored to divert popular attention fr breaches of the Russian constitut and from non-fulfillment of the e peror's manifesto of 1905 by invent the "modern nationalism" designed rob all non-orthodox Russians particularly those of the Jewish fa of their rights.

The instigators of the Beiliss cusation are, he said, insignificant dividuals, former co-workers Stolypin. The writer answering question whether the present pren M. Kokovsoff, could have preven the trial but lacked the courage to so, expresses the belief that Kokov has brought himself into such a po tion that he can prevent nothing can retire from office, however, whenever he wishes to do so.

TO THE VOTERS OF WARD 1 AND DRACU

Gentlemen, I am the Progressive candidate for Representative in district. I am a graduate of the Lowell high school and am at pres connected with a local newspaper.

My opponent, Mr. Brennan, expects the support of the Republica as well as the endorsement of his own party. It is for you to decide t year whether you will send a Progressive or a Democrat to the Ho of Representatives.

Gentlemen, I ask for your votes for two reasons: Firstly, Super Personal Qualifications, and secondly, a Far Greater Opportunity to Kn the District and Its Requirements.

CECIL P. DODGE,
Adv. Progressive Candidate for Representative, 14th Distr

Barlow's Election Will Accomplish Defeat of the County Ring

I have endeavored to make a persistent and aggressive fight against a continuance of present high handed methods of conducting the people's affairs in Middlesex County, by the county ring. It has been a hard fight to make, but will prove a WINNING FIGHT, for the mismanagement and indifferent attitude of the County Ring has long been a "sore spot" in Middlesex County.

I have advocated reforms, my opponents are silent. I want CIVIL SERVICE to apply to County officers, my opponents do not, because the COUNTY RING HAS ALWAYS OPPOSED CIVIL SERVICE. I want SYSTEM and EFFICIENCY in the conduct of public affairs in Middlesex County, my opponents do not, because it means a disturbance of the present EASY and LAX methods of the County Ring. I want to prevent any further suspicion of CORRUPT and DISGRACEFUL METHODS in the conduct of affairs in Middlesex County; my opponents are silent on these matters.

Let me present the following as showing the exact situation in this campaign, despite the attacks of the Courier-Citizen upon me, INSPIRED BY OFFICIAL REPRESENTATION ON THE COUNTY BOARD, and in favor of Mr. McIntire.

Mr. McIntire's ridiculous attitude in securing two PERSONAL FRIENDS of Levi Gould, chairman of the County Commissioners, to make affidavits that they heard Mr. Gould declare himself in favor of Mr. Barlow, is a weak and insincere attack. Affidavits can be made to serve almost any purpose in a political campaign. These affidavits by PERSONAL FRIENDS of Mr. Gould could have been made ONLY with his full knowledge and consent and prove the CLOSE INTIMACY and RELATIONSHIP existing between Mr. McIntire and the County Ring. Otherwise they would never have been made.

The situation is CLEARLY and HONESTLY set forth in an editorial in the Boston Herald, October 25rd. No further comment is necessary than the following words from a disinterested newspaper outside the County.

THE MIDDLESEX RING

"In the republican state primaries a candidate of the Middlesex County ring for commissioner lost the nomination to an anti-ring candidate, (Ersson B. Barlow.) The ring, it should be known, is a stickler for party regularity, when regularity suits ring purposes.

"This year the ring candidate having been defeated, the ring is openly backing for election a Progressive nominee, (Charles McIntire.) That is suspicious on the face of it. The Middlesex county ring has never been accused of progressiveness, and in some matters, like embezzlement, it is corruptly and disgracefully reactionary. The mere fact that the ring and its tools are backing a Progressive against a Republican should create suspicion and there is no place where that suspicion should be stronger than in the headquarters of the Progressive party.

"There is a certain kind of support that no self-respecting political organization can afford to have."

I am making a fight against the County Ring and am not trying to "ride two horses." Let Mr. McIntire take his chances for election with the support of the County Ring, and not repudiate the hand that feeds him such support. I AM OUT IN THE OPEN OPPOSING THE COUNTY RING AND THEY KNOW IT AND I WANT THEM TO KNOW IT.

ERSSON B. BARLOW,
Advertisement— 127 Pine St., Lowell, Mass.

TRY OUR COAL

We know it will please you, because it has pleased others. It won't try your patience. It is business with us to satisfy you.

FRED H. ROURKE

TELEPHONE 1177-W LIBERTY SQUARE

THE WEATHER
Probably rain late tonight or on Tuesday; warmer tonight; south to west winds.

THE LOWELL SUN

7 O'CLOCK

ESTABLISHED 1878 LOWELL MASS. MONDAY NOVEMBER 3 1913 PRICE ONE CENT

HELD IN $5000 FOR GRAND JURY

Man Who Robbed Girl on South Common Quickly Arrested and Arraigned

Spyros Iconomou was arraigned in police court this morning before Judge Enright, charged with assault and robbery. Through an interpreter the defendant pleaded guilty to the charge, but said that he was drunk at the time and did not intend to do any wrong. He is a native of Roumania.

The defendant is barely out of his teens, but nevertheless, seemed to take court proceedings in a matter of fact way and did not appear to be seriously impressed by the predicament he found himself in.

Judge Enright announced that the case did not come under his jurisdiction and that, therefore, he would have to send it up to the superior court. Supt. Welch asked that the case be continued for one week in order to give him a chance to lay the facts before the grand jury. This was done, the defendant's bail being fixed at $5000.

The Robbery

Because she refused to allow a young man named Conetantin Spyros Iconomu to snatch her handbag shortly before 9 o'clock Saturday night on Highland street, Della Cahill, 22 years of age and employed as housegirl at the home of Michael Corbett of 32 Highland street, received a bullet wound in the hand from the revolver which her assailant flourished.

The cries of the terrified girl and the report of the shot brought men to the scene from all directions. The girl's assailant quickly left the spot where he attacked the defenceless girl and hurried away in the direction of Gorham street.

After a few minutes' lapse, in which time the victim of the affair gave way to hysteria, a description of the desperado was learned and a systematic search was at once instigated by the police. All of the inspectors on duty at the station were hurried out on the hunt and patrolmen along the adjacent beats were warned to be on the lookout for a man answering the description given by the girl.

The hat of the young holdup man was found near the Edson school and this fact helped out materially in his capture. With the very poor description at hand which the girl was able to give on account of the darkness, the fact that Iconomu had no hat gave the officers a far better opportunity of landing him.

About 11 o'clock Officer James Noonan came across the gunman as he was entering a coffee house in upper Market street. Although the description of the desperado did not exactly fit the man he saw before him he decided to take a chance on his identity and therefore placed him under arder arrest.

His suspicions proved correct for when the prisoner was searched the revolver was found in one of his pockets and the meshbag as well. He professed utter ignorance of the affair at first but later acknowledged his guilt at the station. His excuse was that he was very drunk and did not know what he was doing at the time.

KILLED BY 500 POUND STONE

Robert McNeil Was Crushed to Death at New Bedford Today

Motorman Averted More Fatalities by Stopping Car Quickly

NEW BEDFORD, Nov. 3.—Robert McNeil of Roxbury, foreman mason on the construction of the new gas company building here, was instantly killed this forenoon when a stone weighing over 500 pounds fell from a derrick arm and crushed him to earth. One other workman was seriously, although not fatally injured. At the time the stone slipped from the derrick an electric car was approaching but Motorman Frank Knowles quickly applied the brakes and stopped the car less than ten feet from the point where the stone struck the street.

WAS VICTIM OF TRAGIC DEATH

Military Funeral of Francis E. McCann Largely Attended

O. M. I. Cadets, Classmates, Relatives and Friends at Services

The funeral of Master Francis E. McCann, son of James and Mary A. McCann, whose sudden and tragic death last Thursday caused widespread sorrow, took place this morning at 9.30 o'clock from his home, 4 Hamel place, Ludlam street, and was very largely attended by sorrowing relatives and friends, including the pupils of the Greenhalge school numbering 100 boys and 100 girls under the charge of Mr. Whitcomb and teachers, and the O. M. I. cadets of which deceased was a popular member, under the command of Sergt. Chapel.

The cortege proceeded to St. Mi-

Continued to page four

FOR WRECKING LOWELL BANK

Plea of Not Guilty Entered by Ex-President Metcalf Will Stand

Time to Change Expired Today—Out on $50,000 Bail

PROVIDENCE, R. I., Nov. 3.—The plea of not guilty to the charge of misappropriating the funds of the Atlantic National bank which was entered by Pres. Metcalf of that institution on Oct. 24 in the federal court here will stand, the ten days allowed for the changing of the plea being up today.

The former bank president is out on $50,000 bail awaiting trial on four indictments with four New York brokers and promoters charged with aiding him in the financial transactions which the federal investigators allege caused the failure of the Atlantic National bank in Lowell, Mass., about two weeks ago.

MAN UNABLE TO SPEAK FINED $50

John F. Carrigan in Court for Larceny of $95—Sneak Thief Sent Away—Other Cases

A unique trial was held this morning in police court when the case of John F. Carrigan, charged with the larceny of $95 from W. W. Murphy, was called.

Carrigan can neither hear nor speak and what testimony he had to offer was presented in writing. He is a man well advanced in years and has money in the bank. The case was peculiar in several respects.

Mr. Murphy took the stand and told how he happened to lose the money. The witness operates a place of business on Middlesex street and said that he was going out to the bank with his day's deposits when he stopped to wash his hands in the washroom in the rear of his place.

The only one near him was the defendant. Mr. Murphy later found that he had left his bank book with the $95 in it in the washroom and immediately retraced his steps only to find bank book, checks and money gone.

He notified the police and they started at once to make a search for the only person who was around at the time the money disappeared. The witness himself, however, ran across Carrigan near the depot an hour after the theft was committed and found the money upon him. Only 95 cents was gone from the roll when Carrigan was brought to time.

The defendant scribbled out the plea that he did not steal the money. He only took what he found, he said. He said that he was not a poor man and that he had money in the bank. Supt. Welch asked him where his money was located and his first written answer brought forth a chuckle from the chief. "In the Traders National," was what he wrote. It developed later, however, that he also had over a hundred simoleons in another bank. Judge Enright did not like to send so old a man to jail for his first offence and ordered him to pay a fine of $50.

Caught Sneak Thief

Officer Clark again proved his worth to the residents of lower Middlesex street when he apprehended a sneak thief Saturday night who had stolen into a house on his beat and taken a coat and watch fob belonging to Miss Ella Ducharme. The defendant was John Giroux, an old offender, who only recently was released from jail for a similar offence. John was sent right back to imprisonment for a period of six months, this time to the house of correction.

Ernest Laconse and Judson Atherton were fined $15 for drunkenness. Louis Veras paid a fine of $10 for the same misdemeanor. John E. Corcoran and Bridget Boran were fined $6 for drunkenness.

Dennis Pendergast and John Carney were both sent to jail for the term of four months. Their wives appeared in police court this morning and informed the court that their husbands would not support their wives and families. Carney has given his family only 25 cents in the past two months.

Probation Officer Slattery had a busy time over Sunday and released ten first offenders whose cases appealed to his ready sympathy.

GOLD MEDALS OF HONOR

WASHINGTON, Nov. 3.—Secretary McAdoo today awarded gold medals of honor to 16 members of the United States life saving service in recognition of bravery at the wreck of the steamer Roseerans on Peacock spit at the mouth of the Columbia river January 7, 1913. The Roseerans and her cargo were totally destroyed and 33 of the 36 of the crew were drowned.

EXAMINE ALL IMMIGRANTS

WASHINGTON, Nov. 3.—Having discovered that a large per cent. of immigrants coming into the United States, especially those entering by the Pacific coast, are hookworm victims, Commissioner General Caminetti today sent instructions to all immigration officers, throughout the country for vigorous examinations.

Successful Root and Herb Remedy

The study of roots and herbs, their character and power over disease, was what led Lydia E. Pinkham of Lynn, Mass., to produce for woman's ills the most successful remedy the world has ever known, and while she passed to her reward some years ago, her work among suffering women is still carried on by trained assistants and many tons of roots and herbs are consumed anually in the manufacture of the now famous Lydia E. Pinkham's Vegetable Compound, as originated by her.

JOHN R.
Kiggins
Candidate for Representative,
Will Speak Tonight
Lundberg and Gorham Sts.....7.20
Lawrence and Agawam Sts.....7.45
Concord Hall, Wigginville.....8.10
JOHN W. DALY, 78 Andrews St.

Money Deposited Now Goes on Interest November 8

Deposits received from one dollar to one thousand dollars

We are a duly incorporated Massachusetts Savings Institution.
JOHN J. HOGAN, President.
THOS. H. MURPHY, Treas.

WASHINGTON SAVINGS INSTITUTION
267 CENTRAL STREET
Over Lowell Trust Company.

LAST CALL TO DEMOCRATS

LOYAL SUPPORT WILL ELECT MOST OF THE STATE TICKET —VOTERS URGED TO VOTE

The feeling is widespread that if democrats stand loyally as they should tomorrow, they will score a great victory not only in Lowell but throughout the state. It is believed that the greater part of the state ticket will be elected. The democrats of Lowell are, therefore, expected to stand loyally by all their candidates for representatives, senators and other nominees on the ticket.

The republican candidate for governor is making a desperate effort to hold his party in second place. For that reason he will campaign on election day, something very unusual.

MISSING GIRL IS FOUND

Oler Smith, 13, Who Ran Away From Her Home in Norfolk, Located at a Norfolk Downs Hotel

QUINCY, Nov. 3.—Oler Smith, the 13-year-old girl, who disappeared from her home in Norfolk a week ago, was found this morning at Stower's hotel, Norfolk Downs. She had been dismissed from school last week, and some of the other children told her she would be sent away. They preyed upon her mind and she ran away.

Her parents, Mr. and Mrs. E. L. Smith, formerly lived in Wollaston, and it was thought she might have gone there, so the Quincy police were notified to look for her. She was found with a friend, who knew her when she lived in this vicinity.

Her parents were notified by Patrolman Henry F. Riley, who located her, and they called for her this morning.

ERSON B. BARLOW
Will Speak TONIGHT
"AGAINST COUNTY RING"

Lundberg and Gorham.....6.50
Lawrence and Agawam.....7.05
Davis Square.....7.20
Willie and Broadway.....7.40
Mammoth Road and Riverside.....7.55
Moody and Gershom Ave.....8.05
Lakeview Avenue and Aiken.....8.20
Bridge and First.....8.30
City Hall Steps.....8.45
Towers Corner.....9.00
John, Cor. Merrimack.....9.15

ERSON B. BARLOW,
127 Pine St., Lowell, Mass.
Advertisement.

REMOVAL NOTICE
The Hacking and Livery Business of
O. P. DAVIS
Located at 32 Church street, has been moved to the G. L. Huntoon stable, 380 Middlesex street. Business will be accepted at the old stand on Church street until December 1st.

MASS. CORP. TAX CONSTITUTIONAL

Decision Handed Down by United States Supreme Court Today — Saves State $250,000 a Year

WASHINGTON, Nov. 3.—The supreme court of the United States handed down a decision this afternoon declaring the Massachusetts corporation tax constitutional. Under this decision the commonwealth will be able to collect many thousands of dollars as an excise tax upon foreign corporations doing business in Massachusetts.

Several foreign corporations contended that the tax was an interference with interstate commerce. The commonwealth assumed the position that it was merely taxing the right to do a state business between the commonwealth.

Justice Day announced the court's decision, Chief Justice White and Justices Vandeventer and Pitney dissented.

SUPREME COURT'S DECISION SAVES STATE $250,000 A YEAR

BOSTON, Nov. 3.—The supreme court's decision today in favor of Massachusetts foreign corporation tax saves to the state an income of $250,000 a year and nearly a $1,000,000 involved in suits now pending for the recovery of taxes imposed under the law during the past five years.

"It is a distinct legal victory for Massachusetts laws and for the state's system of taxation," said Attorney General James M. Swift when he heard of the court's decision.

The supreme court has already declared unconstitutional somewhat similar laws adopted by Kansas, Arkansas and Colorado on the ground that the tax was a burden on interstate commerce. Argument in favor of the Massachusetts statute was made by Attorney General Swift on the ground it was not an attempt to regulate interstate commerce and that it was not a tax on property outside the state.

The law which was passed in 1903 and amended in 1907 provides that every foreign corporation doing business in Massachusetts shall pay annually to the commonwealth a tax of one-fiftieth of one per cent on the par value of its authorized capital stock, such tax not to exceed $2000.

TRAIN STRUCK BOULDER

EXPRESS ON CHICAGO, BURLINGTON & QUINCY R. R. WRECKED—ENGINEER DYING

LACROSSE, Wis., Nov. 3.—A passenger train on the Chicago, Burlington & Quincy railroad was wrecked near Genoa, Wis., today when the locomotive struck a boulder half the size of a box car, which had been dislodged by recent rains and rolled down the bluff to the track. Engineer Pratt of Lacrosse was possibly fatally injured. Four Italian laborers and a negro porter also were injured.

GRANTED A DIVORCE

Cecil Henry Hames Granted Bill—Wife Wrote "Can You Come Over and Arrange For Divorce?"—He Did

LONDON, Nov. 3.—Cecil Henry Hames was today granted a divorce on statutory grounds from Emily Eliza Hames. They were married at Pittsburgh in 1907.

Mrs. Hames eloped to America with Norman McCutcheon, a Californian, whom she met on a hunting field in Leicestershire and, according to the evidence presented, subsequently went through a marriage ceremony with him in California.

Mrs. Hames, who was a resident of Pittsburgh, wrote from her mother's home to her husband: "Can you come over and arrange for a divorce? The whole thing can be arranged and you can return free. Many happy returns of your birthday."

TWINS ADMITTED TO BAR

ALBANY, N. Y., Nov. 3.—Misses Clara and Clarissa Pritchard, twin sisters of Tivoli passed the state bar examinations at a recent test, it was announced today. They were graduated from an Albany law school last year, but were not permitted to take examinations because they were under 21 years of age.

RAILROAD CHANGES

BOSTON, Nov. 3.—Headquarters of the Boston & Maine road were changed today from the south to the north station. At the same time that President McDonald of the Boston & Maine moved into his new suite of offices at the North station, Chairman Howard Elliott of the executive committee of the New York, New Haven & Hartford system began the occupancy of the offices at the So. station vacated by the Boston & Maine executive. All the Boston & Maine offices will soon be under one roof.

TAKES SEN. CUMMINS TO TASK

WASHINGTON, Nov. 3.—Sen. Martine took Senator Cummins to task today for some of the latter's speeches in the New Jersey campaign in which Mr. Cummins was quoted as having said there was no moral difference between Huerta and the man in the White House and having assailed "the big stick methods in connection with the tariff bill. Mr. Martine characterized the references as absurd, ridiculous and ungenerous.

LOCAL SAVINGS BANKS

Are Paying Dividends to Their Depositors, Showing Their Soundness and Prosperity

As a result of the failure of the Traders bank some people, especially foreigners, seem to think that some of the other banks may also fail. The Sun can assure them that the regular savings banks under our state laws are as solid as the rock of Gibraltar. They are protected in a thousand ways in which the Traders bank was wholly unprotected. The local savings banks are paying their dividends about this time.

VOTE FOR
AUGUST H. GOETTING
—FOR—
LIEUTENANT GOVERNOR
Platform:
"Live and Let Live."
R. J. McCormick, 32 Franklin street, Haverhill

FUNERALS

EMOND—The funeral of Mrs. Pierre Emond took place this morning from the home of her daughter, Mrs. Edouard Leblanc, Broadway, Dracut. Solemn high mass was celebrated at St. Louis' church at 9 o'clock, the officiating clergyman being Rev. J. B. Labossiere, assisted by Rev. L. C. Bedard as deacon and Rev. J. Comeau as sub-deacon. The bearers were Alfred Leblanc, Alfred Bernier, P. Raymond and Joseph Rondeau. Burial was in St. Joseph's cemetery, where numerous floral offerings were placed upon the grave. Funeral arrangements were in charge of Undertaker Amedee Archambault.

DEATHS

RIVARD—Walter, aged two years, 7 months and 26 days, died today at the home of the parents, Oscar and Aldea Rivard, 80 East Merrimack street.

PAQUETTE—Leo, aged one year and one month, died today at the home of the parents, Isander and Anna Paquette, 302 West Sixth street.

OTTO COKE
Furnace Coke for the Furnace or Boiler. Stove Coke for the Kitchen Stove or Boarding House Range, fresh from the works at Everett every day, so there is little or no evaporation of the original heat units.
$5.00 Per Chaldron 1440 lbs.
$6.50 Per Ton 2000 lbs.
No extra charge for half ton lots.
Mail and telephone orders will receive immediate attention.

JOHN P. QUINN
Office and Yards Gorham and Dix Sts.
Branch Office Sun Building
Telephones H80-2480. When one is busy call the other.

FEW ELECTION BETS HERE

More of the Minor Law—Commissioner Cummings Suggests Taking Fire Extinguishers Down

Preparations for tomorrow's elections are going on at city hall and everything will be in readiness at the proper time. The ballot boxes have been attended to, the ballot box custodian, Cornelius Sullivan, having gone over them very carefully.

The expressmen who are to convey the ballot boxes from the basement at city hall to the various precincts throughout the city are requested to be on hand at 5 o'clock tomorrow morning. The polls will open at 6 o'clock in the morning and will close at 4 in the afternoon. It is expected that the returns will be coming in by 6 o'clock, two hours after the polls close.

City Clerk Flynn requests that precinct officers be at the different polling places at 5.45 a. m., to see to it that election paraphernalia and everything connected therewith is in proper order for the opening of the polls.

The city clerk is making special preparations in the matter of returns and he hopes to so arrange matters so that the returns will be given more promptly than ever and it is his intention to add an extra tabulator who will be ready and willing to answer the questions of candidates and other interested parties.

There is very little election betting going on in Lowell. It seems to be a foregone conclusion here that David I. Walsh will be the next governor of Massachusetts with Mr. Bird not a

Continued to page seven

— FOR —
COUNTY COMMISSIONER
JOHN B.
McCloskey
REGULAR DEMOCRATIC CANDIDATE
Prominent Cambridge Elk and business man of 31 years' experience.
Election, Tuesday, Nov. 4, 1913
WILLIAM D. MULLEN, Cambridge.

Silent Signs Pay!

Electric signs don't speak.

But their silence is golden.

They start the public talking about your business.

Lowell Electric Light Corp.
50 Central St.

STATE HIGHWAY NOT OPEN

Although There is No Sign on This End to Notify Public—Local Men Had Rough Experience

A party of Lowell men met with considerable hardship yesterday when they made a trip to Lawrence in an automobile. The chauffeur was forced to drive his machine over the electric car tracks on a stretch of nearly three miles, and when the auto reached the down-river city, it was accidentally driven over a dog, and to complete the program one of the rear wheels of the car was broken on the return trip to Lowell, but fortunately no one was injured.

The party left Merrimack square at 9.30 a. m. to attend a convention in Lawrence, but did not reach that city until 10.45 o'clock. Inasmuch as it was believed the new state road between Lowell and Lawrence was opened for traffic, it was decided to make the trip along this highway, but alas, there was a "no passing" sign opposite McManmon's nursery in Kenwood, where a cement bridge is being constructed and passing through was absolutely forbidden. However, the men on the job were kind enough to inform the chauffeur that he could drive around Mr. McManmon's place and get back to the state highway, which afforded good riding to Lawrence, and the instructions were followed to the letter.

All went well until Belle Grove was passed, when again it was found that the road was closed, and the best course to follow was the electric car tracks. This was done on a stretch of nearly two miles, and by the way running over railroad ties in an automobile should be recommended by physicians to their patients suffering from dyspepsia and poor circulation.

Trouble No. 2 occurred in Lowell street, Lawrence, when a dog boldly jumped from the sidewalk into the path of the machine, and pretty soon the animal was trotting away with one of its hind legs broken. The chauffeur says the dog was to blame for although the auto was being driven at a moderate rate of speed, it was impossible to avoid running over the dog.

The party returned to Lowell at 6 o'clock in the evening and when the car was being driven into James street one of the rear wheels snapped off and rolled into the gutter, but fortunately the auto was moving slowly and nobody was hurt.

The machine was towed to a nearby garage, where it will be repaired. The occupants of the automobile are unanimous in saying that the condition of the state road between Lowell and Lawrence is responsible for the damage to the automobile, and they believe it would be proper for the contractor in charge of the construction of the road or officials of the state highway commission to place a sign at First street, this city, warning automobilists that the road is closed at Kenwood and that it is impossible to journey to Lawrence by this route.

BRITAIN ANXIOUS

United Kingdom in the Throes of a Miniature Bye Election

LONDON, Nov. 3.—The United Kingdom is in the throes of a miniature bye-election. There are five vacant seats for the house of commons, four of them caused by the recent judicial appointments and consequent changes in the cabinet.

The government is quite naturally a little anxious, for in four of the contests it is on the defensive as it has to contend with a lot of dissatisfaction both with what it has done and what it has failed to do.

The unionists, too, are making determined fights in every constituency and are aided in some by the nomination of labor and socialist candidates, who always draw votes from the liberals.

The greatest interest centres in the contest for Reading, the seat which Sir Rufus Isaacs gave up to take the lord chief justiceship, and here the unionists have the best chance of making a break in the government defences.

Sir Rufus, although a resident of the city and an otherwise popular and strong candidate, always held his seat by only narrow majorities, which at the last election dwindled to 95. Capt Leslie Wilson, who fought him at the last election, is again the unionist candidate.

George Peabody Gooch, the liberal candidate, a former member for Bath, and a relative of the late George Peabody, the American millionaire who did so much for British charitable institutions, is quite a stranger to Reading, having entered the constituency only on the eve of the contest, and, besides, the socialists are opposing him.

The other election is an English constituency, the Keighley division of Yorkshire, where Stanley O. Buckmaster has to seek re-election on his appointment to the position of solicitor-general, does not give the government so much concern. Mr. Buckmaster was returned only a year ago by a bye-election, receiving 525 votes over the unionist candidate, in a three-cornered fight, in which the third candidate, a labor man, received over 3000 votes. This time it is not expected that there will be any official labor candidate, so that the new solicitor-general has to contend only against the unionist, Viscount Lascelles, son and heir of the Earl of Harewood.

CREW RESCUED

Members of Wrecked Schooner Picked up by Liner

BOSTON, Nov. 3.—The crew of the schooner Gypsum Emperor dismasted in a storm were picked up by the Hamburg-American line steamer Barcelona, from Philadelphia for Hamburg, according to a wireless message received in Boston yesterday.

The Gypsum Emperor was bound for Halifax from New York with coal. She was built in 1892 in Parrsboro, N. S., and was owned by her master, Captain Thomas Martin of Philadelphia. Her net tonnage was 695. She usually carried a crew of six men.

Except for a despatch from Captain Martin on the Barcelona to his wife in this city, saying: "Vessel lost. All saved," little is known here of the wreck.

A message from the steamer Berlin of the North German Lloyd line, bound for the Mediterranean, reported the Gypsum Emperor as a dangerous menace to navigation. The Berlin passed the schooner yesterday, abandoned and waterlogged in latitude 39.35 north, longitude 56.37 west.

CORSETS FOR THE MEN

FRENCH COUNT SAYS THE AMERICANS SHOULD WEAR THEM, SAYS WE ARE TOO CARELESS

PITTSBURGH, Nov. 3.—That the men of America have too much stomach and not enough chest, and should wear corsets as a remedy, is the opinion of Count August Schaffelsky De-Muskadel DeCastellane Seymore of Tours, France, who is spending an hour each day in the window of a clothier, demonstrating the correct method of wearing clothes.

Count Seymore has been here a week, and declares the majority of men he has seen have been of the wrong shape.

"They are too careless," he declares. "They allow themselves to slouch. If they wore corsets, their chests would be held up and they could easily maintain good form and poise. Thus, too, would youth and good looks be preserved."

Keeping the Body in Repair

Nature intended that the body should do its own repairing—and it would do so were it not for the fact that most of us live other than a natural life.

Nature didn't intend that we should wear corsets, tight collars or shoes, nor live in badly ventilated and draughty houses, nor eat and drink some of the things that we do, nor ride in street cars when we should walk.

The consequence is that the body when it gets out of order must look for outside help to make the necessary repairs.

For weak stomachs and the indigestion or dyspepsia resulting, and the multitude of diseases following therefrom, no medicine can be more adaptable as a curative agent than DR. PIERCE'S GOLDEN MEDICAL DISCOVERY.

This famous Doctor's prescription has been recommended for over 40 years, and is today just as big a success. Restores a healthy appetite. Cleanses the blood. Strengthens the nerves. Regulates stomach and liver. Demand the original.

Dr. Pierce's Golden Medical Discovery

Sold in Liquid or Tablet form by Dealers in Medicines

Send 31 one-cent stamps to pay cost of mailing only on a free copy of Dr. Pierce's Common Sense Medical Adviser, 1008 pages, clothbound. Address Dr. Pierce, Buffalo, N. Y.

COAL! COAL!

Best, Clean and Fresh Mined

WM. E. LIVINGSTON CO.

Tel. 1550. 15 Thorndike St. Est. 1828

CASTORIA

For Infants and Children.

The Kind You Have Always Bought

Bears the Signature of Chas. H. Fletcher

SALISBURY FIRE

Another Attempt Made to Burn What is Left of Cottages

NEWBURYPORT, Nov. 3.—For the fourth time in almost as many weeks an attempt was made yesterday to burn what is left of the cottages on Salisbury beach. Early yesterday morning Jean Gauthier, while walking home from the south end of the beach and while in the vicinity of the Black Rock section, noticed a flickering light beneath the Cotter cottage.

This cottage is built upon posts, and when Gauthier went to investigate, a man jumped from beneath the cottage and disappeared in the darkness. Gauthier started to chase him, but the man made his escape.

After losing sight of the man, Gauthier met Policeman Willard Fowler. Together they retraced their steps and found the cottage burning briskly. They telephoned for the life savers and the latter notified the police of surrounding towns to be on the lookout for the fleeing man.

Gauthier and Fowler managed to put out the fire with sand and buckets of sea water carried from the surf, but not until the cottage was gutted. After the fire they found kindling, saturated with kerosene, and an empty oil can, underneath the cottage.

GIRL WARNS OF FIRE

YOUNGSTER OF 11 YEARS TURNS IN ALARM WITH THE AID OF BRICKS

BOSTON, Nov. 3.—Owing to the presence of mind displayed by 11-year-old Louise Butano of 43 Falmouth street, yesterday forenoon, the blaze which started at 11.30 a. m. on the second floor of the apartment house, 47 Falmouth street, was confined to suite 3, occupied by Louis Crotta and his family.

Little Louise was returning from church when she saw smoke pouring from the second floor windows of No. 47. She immediately ran to the fire alarm box on West Newton street. Not being big enough to reach the alarm, she ran to the corner, where a building is in course of construction, and, getting some bricks upon which to stand, she was able to send in the alarm which brought Engine company No. 33 on the scene in a very short time.

SHOT IN FAMILY FIGHT

MAN DYING IN BOSTON HOSPITAL—THE POLICE ARE SEEKING HIS BROTHER-IN-LAW

BOSTON, Nov. 3.—Following a family row at his home, 6 Donahue place, Readville, last night, Enrico Gastagnino was shot three times. The man is dying at the Hyde Park General hospital.

The police allege that his assailant is his brother-in-law, Giuseppi Apolianco. Immediately after the shooting Apolianco disappeared.

Just what led up to the shooting the police have been unable to learn. Immediately after the shooting Apolianco rushed out of the house with a smoking revolver in his hand. He was in his shirt sleeves and wore no collar. He was last seen in the vicinity of the Readville freight yards.

As soon as they heard of the shooting Sergeant Snow and a squad of officers from Hyde Park surrounded the yards and thoroughly searched them. Up to an early hour this morning the man had not been captured.

NEW HAVEN EARNINGS

INCOME OF N. Y., N. H. & H. ROAD AND SUBSIDIARIES FOR MONTH OF SEPTEMBER DECREASE

BOSTON, Nov. 3.—An almost uniform drop in the operating income of the New York, New Haven & Hartford and its separately operated subsidiaries is shown in the income account for the month of September, made public late yesterday afternoon.

The operating income of the New Haven proper dropped from $2,232,669 in September, 1912, to $1,681,722 in September, 1913, the income account for the first three months of the fiscal year being less by nearly $2,000,000 than for the corresponding period last year. The loss is due to increased operating expenses and a heavy drop in the income from outside operations, offset by only a slight increase in operating revenue.

The Boston & Maine also shows a marked loss of earnings, operating income dropping from $1,213,110 a year ago, to $848,267 for September of the present year.

Of the remaining subsidiary companies, the Maine Central and the New England each show decreases of from $300,000 to $256,000 and from $182,000 to $144,000 respectively. The New York, Ontario & Western, the Hartford & New York Transportation Company and the Housatonic Power Company all show slight losses over last year.

The New Haven's trolley investments were also uniformly poorer in earning power than last year, the Connecticut company showing a loss in operating income of from $240,000 to $179,000 and the Rhode Island company a drop from $161,000 to $124,000.

The steamboat investments showed uniform gains, the New England Steamship Company increasing its income from $102,000 to $122,000, while the Martha's Vineyard & Nantucket company showed a gain of from $3279 to $7980.

The New York, Westchester & Boston company is still running at a deficit, but it shows slight gains over last year. Operating income showed a $55,000 deficit in 1912 and a $17,000 deficit in the corresponding month of 1913.

HEADACHY, COSTIVE, BILIOUS,—"CASCARETS"

Liver and Bowels Are Clogged—Clean Them Tonight! Feel Bully!

Get a 10-cent box.

Sick headache, biliousness, dizziness, coated tongue, foul taste and foul breath—always trace them to torpid liver; decayed, fermenting food in the bowels or sour, gassy stomach.

Poisonous matter clogged in the intestines, instead of being cast out of the system is re-absorbed into the blood. When this poison reaches the delicate brain tissue it causes congestion and that dull, throbbing, sickening headache.

Cascarets immediately cleanse the stomach, remove the sour, undigested food and foul gases, take the excess bile from the liver and carry out all the constipated waste matter and poisons in the bowels.

A Cascaret tonight will surely straighten you out by morning. They work while you sleep—a 10 cent box from your druggist means your head clear, stomach sweet and your liver and bowels regular for months.

MILKMAN LOST

Vermont Farmer Disappeared Thursday—Horse Dealer Held

BRATTLEBORO, Vt., Nov. 3.—On account of the disappearance of Arthur Kingsley, a Sherman milk farmer, the authorities of Windham county have detained Carl Perry, aged 30, as a possible witness, and yesterday made a search of the county near the Massachusetts boundary line.

Kingsley is 45 years old. He has been missing since Thursday afternoon, when, according to his wife and his hired man, he and Perry, a neighbor, left the Kingsley farm together in Perry's wagon.

Perry says Kingsley got out of the wagon and left him after riding a short distance. Perry is a dealer in horses.

FRATERNAL CONVENTION

Local Fraternities Meet in Odd Fellows' Hall, Middlesex Street Tonight

Arrangements are now completed for the fraternal convention that is to be held tonight in Odd Fellows hall, Middlesex street. Nearly all of the fraternal organizations in the city have been invited to send delegates and it is expected that over 200 representatives will be present. The convention will be called to order promptly at 7.30 o'clock. The program is as follows:

Chairman,
Albert W. David, Mass. Past Grand Regent, R. A.
Address,
Hon. James E. O'Donnell.
Commercial Benefits of Fraternal Organizations,
John H. Murphy, Sec. Board of Trade.
Increase of Membership,
Arthur W. Hayden, Dep. Supreme Organizer, L. O. O. M.
Jesse D. Crook,
Supreme Trustee, B. O. B.
Loss of Membership,
John H. Eacrett.
Advantages of Medical Examination,
Harold B. Plunkett, M. D.
Lodge Finances,
George M. Harrigan,
Pres. Lowell Trust Co.
Sick Committee and Its Work,
John S. Jackson,
Past Regent, Lowell No. 5, R. A.
Ladies' Auxiliaries:
Mrs. Quincy Foster, ex-National Asso. Councillor, Daughters of Liberty,
Elmer D. Robinson.
Fraternal Organizations and Insurance Companies,
William H. Stafford,
Grand Sec. F. of A.
Legislation and Enemies of Fraternal Organizations,
Fred G. Humphriss.

SEGREGATION PLAN SCORED

BOSTON, Nov. 3.—More than one thousand persons attended the anti-segregation meeting which was held at the Zion church, Columbus avenue and Northampton street, last night, and a strong resolution condemning the proposed segregation act and the members of the government who support it, was passed amid great applause.

Nearly every colored church in Boston was represented but none of the candidates for governor all of whom were invited to attend, put in an appearance.

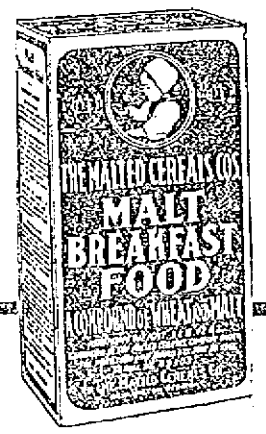

Better Than Meat

You are never sure of the purity of meat—only sure thing about it is the high price. Malt Breakfast Food is on the Honor Roll of the Westfield Pure Food List. Get a package today. Give it to the children with cream. It's all the food they need to build sturdy rugged bodies. 30 large, delicious portions for 15c. Use it for dessert, too.

Hamilton coupons in every package.

At your Grocer's.

Malted Cereals Co. Burlington, Vt.

Shop With Us or We Both Lose.

The Bon Marché

SATISFACTION OR YOUR MONEY BACK

Read Our Advertisements Carefully. It Pays

THE FOLLOWING SPECIALS FROM VARIOUS DEPARTMENTS ARE ON SALE AT THESE PRICES TONIGHT ONLY FROM 6 O'CLOCK TO 9.30 O'CLOCK.

None Sold Before or After at These Special Prices

NO TELEPHONE ORDERS FILLED ON THESE ITEMS

BRASSIERES 29c
(Corset Dept.)
Good material, hamburg trimmed with hooks down the front. Sizes 34 to 44. Regular price 50c. Monday Evening Price..... 29c

STORM SERGE.....69c PER YARD
(Street Floor)
All wool double warp, 45 inches wide, sponged and shrunk in navy blue, garnet, tan, green, white and black. Regular price 89c. Monday Evening Price.....69c Per Yard

EXTRA HEAVY CLOAKING...$1.19 PER YARD
(Street Floor)
All wool, 56 inches wide in navy, oxford gray, copen and steel gray. Regular price $2.00 per yard. Monday Evening Price..$1.19 Per Yard

FANCY TRIMMING BRAID.....5c PER YARD
Handsome assortment of patterns, all widths. Regular price 10c per yard. Monday Evening Price ..... 5c Per Yard

TORCHON EDGES AND INSERTIONS, 4c YARD
All linen in a handsome assortment of patterns. Regular price 5c per yard. Monday Evening Price.....4c Per Yard

HAMBURG EDGINGS.....10c PER YARD
Floral and eyelet effects from one to four inches wide. Regular price 15c per yard. Monday Evening Price.....10c Per Yard

WOMEN'S HANDKERCHIEFS..... 12½c
All linen, embroidered in a variety of patterns. Reg. price 25c. Monday Evening Price 12½c

WINDSOR LINEN STATIONERY, 19c PER BOX
50 sheets of writing paper and 50 envelopes, extra quality. Regular price 25c. Monday Evening Price.....19c Per Box

WOMEN'S UMBRELLAS..... 83c
(Near Elevator)
Extra good quality gloria with taped edge, strong frames, good assortment of handsome handles. Regular price $1.00 and $1.25. Monday Evening Price..... 83c

LAMBREQUINS 49c
(Second Floor)
Made of figured silkoline with fringe to match. Good variety of patterns to select from. Regular price 69c. Monday Evening Price.... 49c

SALT AND PEPPER SHAKERS.....19c PAIR
(Basement)
Bright polished glass, colonial style, with silver plated tops, three styles to choose from. Regular price 39c per pair. Monday Evening Price .....19c Pair

COPPER TEA KETTLES..... 95c
(Basement)
Made of heavy copper, nickel plated with seamless bottom. Large size. Regular price $1.50. Monday Evening Price..... 95c

WOMEN'S PAD GARTERS..... 16c
(Notion Dept.)
Silk finish, large sized pad, good quality webbing, with rubber tipped buttons, black, white or blue. Regular price 25c. Monday Evening Price 16c

WOMEN'S HAND BAGS..... 33c
(Near Elevator)
Blue, red and green leather. Regular price 50c. Monday Evening Price..... 33c

LONG JET CHAINS 35c
(Jewelry Dept.)
Either dull or bright finish. Regular price 50c. Monday Evening Price..... 35c

GOLD AND SILVER BROOCHES..... 12c
(Jewelry Dept.)
Good variety, set with brilliants and other stones. Regular price 25c and 50c. Monday Evening Price 12c

MEN'S SUSPENDERS 15c
(Near Kirk St. Entrance)
Police and Fireman's brand. Full size, extra strength. Regular price 25c. Monday Evening Price 15c

BOYS' COAT SWEATERS..... 87c
(Near Kirk St. Entrance)
All wool, in navy blue, gray or maroon. Sizes 26 to 34. Regular price $1.25. Monday Evening Price 87c

SHOE LACES.....6 PAIRS FOR 7c
(Notion Dept.)
Best quality black cotton, 1 yard, 1 1-4 yards and 1 1-2 yards in length. Regular price 6 pairs for 10c. Monday Evening Price, 6 Pairs for 7c

HAIR BRUSHES 34c
(Toilet Goods Dept.)
Fine French bristle hand drawn, warranted not to shed, set in plain and fancy backs in ebony and rosewood finish. Regular price 75c. Monday Evening Price..... 34c

MANICURE FILES AND CUTICLE KNIVES 14c EACH
(Toilet Goods Dept.)
Finely tempered steel with ebony finished handles in several sizes. Regular price 25c. Monday Evening Price.....14c Each

WOMEN'S WOOL HOSE.....21c PER PAIR
All wool, fast black, in plain or rib, all sizes. Regular price 25c. Monday Evening Price, 21c Per Pair

WOMEN'S VESTS AND PANTS.....25c EACH
Heavy fleece cotton. Vests have high neck and long sleeves, pants are ankle length with yoke band, either open or closed. Regular price 39c. Monday Evening Price..25c Each

MEN'S WOOL GLOVES.....22c PAIR
(Near Kirk St. Entrance)
About 150 pairs in the lot. Regular price from 39c to 50c. Monday Evening Price, 22c Pair

GIRLS' LACE BOOTS.....69c PER PAIR
(Near Kirk St. Entrance)
Black vici kid or box calf, suitable for girls from 5 to 10 years of age. Regular price 98c. Monday Evening Price.....69c Per Pair

BEAMERS' CLUB DINED

Jolly Gathering at Elks' Hall When Members Gave Speeches, Songs and Stories

The Elks' hall was Saturday night the scene of a pretty gathering, when the members of the Beamers Social club of the Massachusetts mills held a dinner, the affair being largely attended.

The menu was excellent and was discussed in a delightful manner and after the dinner the secretary of the organization, Joseph Duffy, was surprised by the presentation of a beautiful gold ring, in appreciation of the faithful services rendered the club. Mr. Duffy, although taken unaware responded in fitting terms, thanking his brethren for the gift and assuring them he will as in the past devote his attention to the prosperity of the club.

Overseer Slipp spoke interestingly on the doings of the club and his remarks were listened to with great interest. Others who spoke and entertained were:

Messrs. John Baxter, Robert Hollingworth, John Hastings, Peter Curley, James Taylor, Fred McCarthy, Brian Hurley and the pianist, John Gilchrist.

If you want help at home or in your business, try The Sun "Want" column.

COLLEGE FOOTBALL RESULTS

At Soldiers Field: Harvard 23, Cornell 6.

At New Haven: Colgate 16, Yale 6.

At Princeton: Princeton 54, Holy Cross 0.

At Philadelphia: University of Pennsylvania 17, Pennsylvania State 0.

At Amherst: Dartmouth 21, Amherst 7.

At Somerville: Tufts 14, Massachusetts Agricultural 0.

At Providence: Brown 13, Vermont 0.

If you want help at home or in your business, try The Sun "Want" column.

NEW LORD CHIEF JUSTICE

SIR RUFUS ISAACS OF ENGLAND IS AUTHORITY ON INTERNATIONAL LAW

LONDON, Nov. 3.—Sir Rufus Isaacs, the new lord chief justice of England, has already plunged into active trial

work. Sir Rufus, one of the great legal minds of the day in Britain, is a recognized authority on international law.

DISSOLVE TRUST

Final Struggle in Government Suit Against Harvester Co.

ST. PAUL, Minn., Nov. 3.—Opposing counsel entered the United States district court today for the final struggle in the government's suit to dissolve the International Harvester Co. as a monopoly in violation of the Sherman law. Members of the court gathered to hear final arguments in the case filed more than a year and a half ago.

According to an announcement made today after the certificate and report of Special Examiner Robert S. Taylor had been returned to the court, counsel for the government will occupy the entire day and possibly a portion of tomorrow's session in the presentation of argements. It was indicated that the brief and argument of the defense might take even longer.

CLOSE CONGRESS

Members Off to Vote—Will Meet Again on Wednesday

WASHINGTON, Nov. 3.—Congress will mark time this week, awaiting the report of the senate banking and currency committee on the administration currency bill. Even the currency committee will stop work until Wednesday because of various local elections.

The members of congress called away from the capital by elections at home began leaving yesterday, and until Wednesday hardly a handful of legislators will be in Washington. The house will not meet until Wednesday and the senate will meet again Thursday.

Several members of the senate banking committee decided to go home for the elections, and the committee, involved in a tangle over the administration bill, adjourned until Wednesday. In the meantime the members of the committee remaining in Washington will devote their time to individual study of the disputed points in the measure.

ROXBURY MAN

Knocked Down and Robbed of $13 on Lee St. —Had no Wounds

Joseph Cummings of Roxbury did not meet with a very hospitable reception upon his visit to Lowell last Saturday night. Three men are said to have set upon him and beat him up, taking $13 from his pockets. The robbery occurred in an alley which runs off Lee street.

There was one eye witness to the affair who saw all that took place. He was standing on Lee street and saw the three thugs approach their victim. Two of them grabbed Cummings by the throat while the third member of the trio brought a beer bottle down upon his head with sufficient force to knock Cummings unconscious.

The witness then put his legs into play and sped downtown in quest of an officer. He met several men and hurriedly informed them of what was going on and they all hustled back to the scene of the robbery.

The assailants of Cummings had fled the scene by this time, however, and nobody was in the neighborhood except Cummings, who lay upon the ground in a dazed condition. He was quickly assisted to his feet and taken to the police station where the exact nature of the affair was made known to the police.

No cuts were discovered upon the person of Cummings although he was badly bruised and shaken up by his vicious treatment at the hands of the three ruffians. His description of them was very meagre and the police have very little to work upon. All that the man could say was that they were of the typical type to which perpetrators of such crimes belong and were dressed in workingmen's clothes.

MATRIMONIAL

The marriage of Mr. Sylvestre L'Heureux and Miss Angeline Veilleux was solemnized this morning at a private nuptial mass celebrated at 8.30 o'clock in the chapel of Notre Dame de Lourdes' rectory, the officiating clergyman being Rev. Leon Lamothe, O. M. I. The witnesses were Sylva L'Heureux and Napoleon Veilleux. After the ceremony the happy couple left on a brief honeymoon trip. They will make their home in this city.

THE ROBERTSON CO.

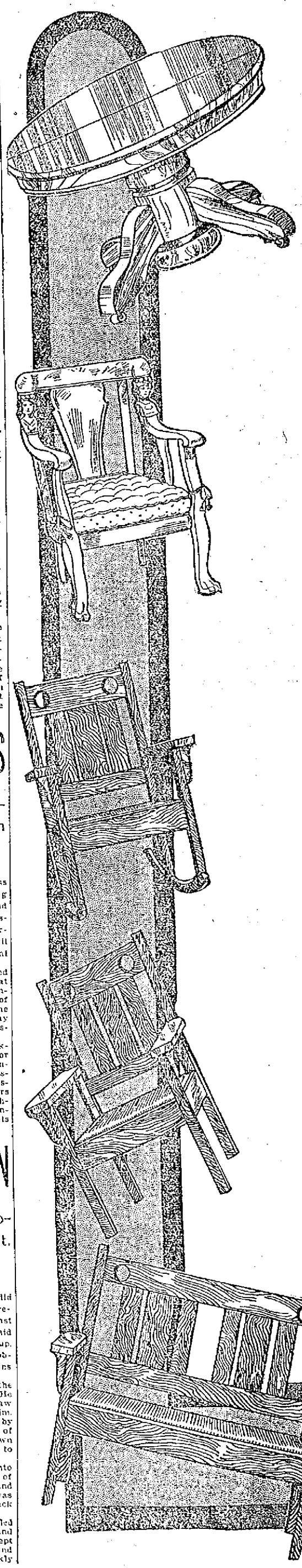

Our 26th Annual 20 Per Cent. Discount Sale

BEGAN TODAY

November 3

And if you require a home furnished or odd pieces for the living room, a chamber fitted up, a new rug or a new stove, you have the opportunity to walk into the largest furniture store Lowell ever had and find the newest and best selected line of home furnishings at a big saving to you. Nothing reserved, nor do we have any string attached to any article except the following: The only lines reserved that we do not allow a discount on are: Quaker Ranges, Hoosier Kitchen Cabinets, Globe-Wernicke Bookcases.

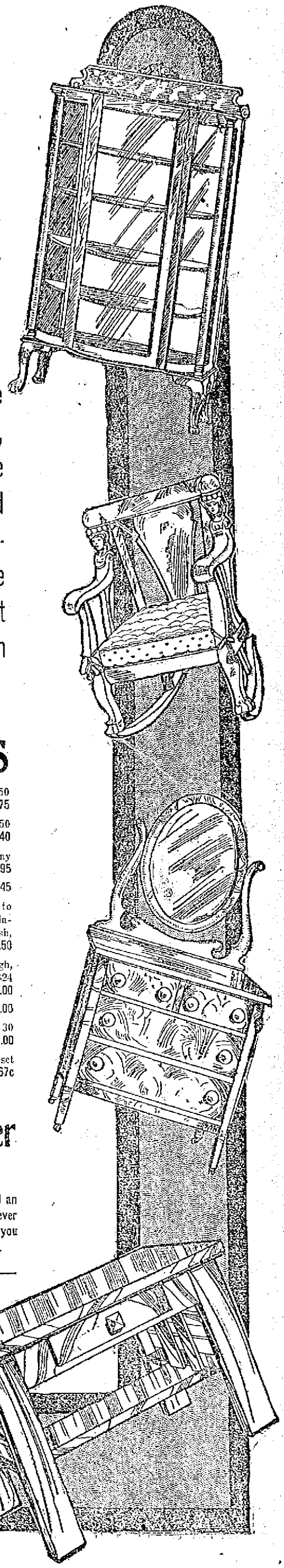

SPECIALS IN OUR CHINA DEPT.

Gas or Electric Lamps, complete for use, $10.00 value $8.00

Oil Hanging Lamps, decorated shades, best centre draft burners. Sale $8.00

Cut Glass Vases.....$1.50, $2.45 to $8.24

100-piece Blue Dinner Sets, old blue decoration $9.45

100-piece Haviland China Dinner Sets, $35.00 value $23.50

We have one 10-piece Solid Mahogany Dining Sets. Each piece, Buffet, Extension table, Serving Table, China Closet and the six Chairs, are all solid mahogany and this set sells for $450. Sale price $360

1 Beautiful Quartered Oak 3-piece Dining Set. Buffet, Table and China Closet, dull wax finish, priced at $105. Sale $84.00

SPECIAL—We have just received a solid car of Dining Furniture and in the lot are fifty 45-inch Quartered Oak Plank Top $25 Tables. This table was shipped us by a mistake. The factory says sell them. You can have one for $16.00

BED VALUES

White Enameled Bed, all steel construction. $3.50 value. Sale $2.75

All Steel National Springs for any size bed, $3.50 value $2.40

A good quality of Soft Top Mattresses, any size $1.95

Ostermoor Mattresses, full size, $15 value, $9.45

The biggest values in Brass Beds we offer subject to previous sales. 11 Brass Beds, 2-inch post, finished with "Baklite," guaranteed not to tarnish, $12.50 value. Sale $8.50

2-inch Continuous Post Bed, stands 50 inches high, five 3-4 fillers in bright or satin finish, $24 value $19.00

Circassian Dresser or Chiffonier, $30.00 value, $24.00

Leather Couch, made up in guaranteed leather, 30 inches wide, $35 value $27.00

100 Sets Mrs. Potts' Sad Irons, $1.00 value, set of 3 .....67c

Rugs Are Cheaper

TARIFF OF 20 PER CENT.

You can come in on our Carpet Floor and find an almost endless variety to select from, and whatever the price is marked on the tags, you can buy if you make a selection, with a discount of 20 per cent.

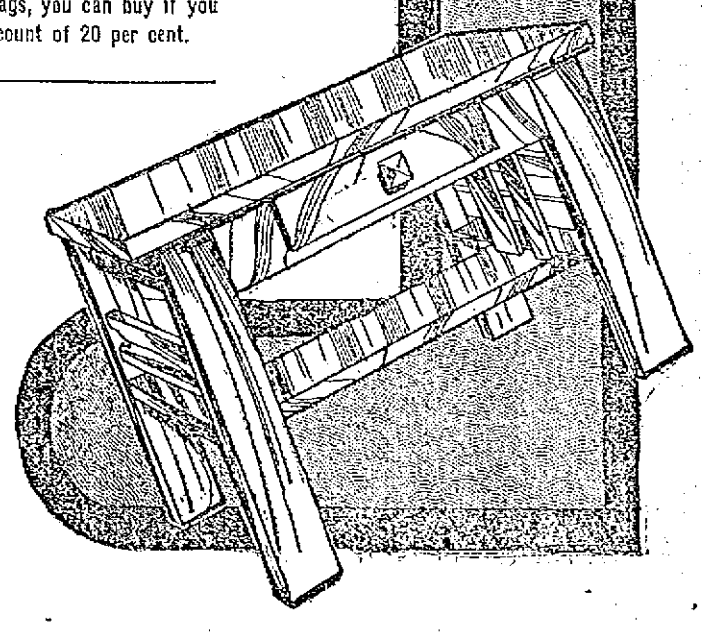

THE ROBERTSON COMPANY

82-84 PRESCOTT STREET,
Lowell, Mass.

2 Auto Trucks, 5 Delivery Teams and a Loyal Lot of Clerks to Attend to Your Wants.

MISSING HEIRESS FOUND

Miss Walker of Brookline Located by Detectives in New York Hotel—Now in Sanitarium

BOSTON, Nov. 3.—Miss Elizabeth Walker, whose mysterious disappearance five days ago caused her Brookline friends so great anxiety, was found yesterday at the Hotel Belmont in New York by her father. She was brought back to Boston in the late afternoon and has been committed to a sanitarium pending the outcome of her strange mental malady.

For four days the missing heiress has lived amid luxury in the palatial hotels of New York. During this time there was no suspicion of her sanity among the people she met.

Found by Accident

Her discovery came about by the merest chance. In a building adjoining the Hotel Belmont a detective had read Boston accounts of the Brookline girl's disappearance. He compared pictures and descriptions with a young woman he had just met entering the hotel lobby.

Late Saturday night the detective telephoned the Brookline home of his discovery. The father suspected another false clue, but communicated in New York with Harold Fitzgerald, son of Desmond Fitzgerald of Brookline and a cousin of the missing woman, and asked him to investigate. Fitzgerald visited the detective and was convinced that he knew his cousin's whereabouts.

At 1 o'clock yesterday morning Mr. Walker, accompanied by Dr. Samuel Ellsworth, the family physician, went to New York on his nephew's advice. They carried $500, the reward offered for the missing woman. This money was posted with attorneys pending the detective's ability to bring the father face to face with his daughter.

Entering the Belmont hotel, Mr. Walker was told that no Elizabeth Walker had registered. The clerk recognized the description given by the parent, however, and directed the searchers to the luxurious apartments she had taken under an assumed name.

There was no joyous welcome or demonstration. Mr. Walker merely informed the daughter he had not seen for five days that he was glad to see her. The daughter accepted all attention directed to her with the calmness and silence that told of her mental disease. She willingly agreed to return to Boston.

In the meantime the wires between New York and Boston were kept busy with information for the grieving mother and the intimate friends of the young woman. At St. Paul's Episcopal church in Brookline the news of her safety and discovery came just after prayers had been offered for her welfare. Searching parties that had been organized for an all-day hunt were disbanded.

Now in Sanitarium

Today the Walker family is happy in the safe return of Elizabeth and sad in the knowledge that her mental condition will not permit the family to care for her at home. There is also grieving for the little gray tiger kitten that accompanied the daughter when she mysteriously slipped away from her home and friends in the dark early hours of Wednesday morning.

There is no question but that the young woman took the dearest possession, the pet kitten, along on her escapades. She denies, however, any knowledge of "Beaver," and inquires for its welfare. A search among railroad employes will be made in the probability that the kitten was left in one of the cars.

Mr. Walker did not attempt to question his daughter regarding her trip. He understood her mental condition and melancholy mood, and talked cheerfully of other things on the trip to Boston. Learning that she was hungry, the aged father invited her to dinner, and together with the family physician had quite a joyous reunion celebration in the dining car on the last lap of the New York to Boston trip.

Mother Sees Her Today

It was thought best not to have the mother meet Elizabeth on her arrival because of the circumstances that made it necessary to have the young woman removed immediately to a sanitarium. Today Mrs. Walker has been promised that she may visit Elizabeth, and is to carry huge bouquets of roses and other flowers that Brookline families sent to the home as soon as they heard of the discovery.

From what little the daughter told Mr. Walker of her own volition, it became known that she boarded a train at the railroad station near her home Wednesday morning. Arriving in New York some time during the forenoon, she went to the Manhattan hotel. Here she asked the clerk to register for her, giving an assumed name.

On the following day Miss Walker went to another hotel, but its name could not be learned yesterday. Friday she asked the clerk at the Belmont to register for her. According to the clerk, the young woman did not attract any unusual attention. She appeared quiet and modest and did not mingle with the other guests.

It was with considerable difficulty that Mr. Walker could conceal his agitation when he entered her chambers at the Belmont. He had spent three sleepless nights and was on the verge of collapse. At a glance he saw that his daughter was in good health and also noted that her valuable gems were still on her fingers.

Detective Gets Reward

Mr. Walker was compelled to show his good faith in the reward offer by posting $500 before the member of the Reliable Detective Agency, on East 42d street would tell where Elizabeth Walker could be found. This reward was offered two days after Elizabeth vanished and circulars to that effect had been sent broadcast throughout the country.

On his return to Boston yesterday afternoon, Mr. Walker said: "It's most amazing that a young woman in her condition could go to such a big, strange city with the jewelry she wore and yet be found well and unharmed."

Mr. Walker took possession of the sparkling rubies and diamonds, bringing them to the home of 13 Cypress street for safe keeping. It is said that the rings are worth in the neighborhood of a thousand dollars. The girl had a sum of money when she left home, and not all had been spent when she was found.

GIRL IS DYING

She Accuses St. Johnsbury Chauffeur of Giving Her Mercury

ST. JOHNSBURY, Vt., Nov. 3.—Cora Towne, the St. Johnsbury girl who is slowly dying of bichloride of mercury poisoning, raised herself from a hospital cot early yesterday morning and confronting Fred Flynn declared to those present that he had given her the tablets which had caused the fatal illness.

On the strength of the story told by the girl last night, Flynn, who is a former suitor, was placed under arrest by Sheriff W. H. Worthen.

Shortly after the arrest Flynn was taken to the St. Johnsbury hospital, where the girl lay dying. Miss Towne was told of the significance attached to a death-bed statement. She deliberately faced Flynn and said that he had given her the mercury tablets, saying they would relieve the pains from which she sometimes suffered.

It developed yesterday, through the statements of the girl and her mother, that Miss Towne was to have been married yesterday morning to George Couette, a professional wrestler of Berlin, N. H. The mother declares that Flynn was jealous of Couette and that the proposed marriage led to his giving the fatal tablets to her daughter.

In the face of the accusations of the girl, Flynn remained unmoved. "You are sick and your mind must be rambling," he said to the girl. "I never gave you those tablets. You had them yourself and I told you they were poison and that you must be very careful not to use them."

To Sheriff Worthen Flynn said that he had at previous times given the girl simple remedies for headaches. He said that she had shown him the bottle containing the mercury tablets, and that he had informed her of their deadliness and the danger of using them other than in the manner prescribed by physicians.

Miss Towne had told the sheriff previously that Flynn had given her the tablets two weeks ago. She said she had spoken to him of having suffered from pains in the stomach. She said she did not take any at that time, but that last Wednesday the pains returned and she swallowed two of the tablets. She said that shortly after taking them her mother discovered that the bottle bore a poison label.

The girl's mother yesterday stated that Flynn was jealous of her daughter. She said the girl had become acquainted with George Couette some time ago when he was performing in St. Johnsbury, and that Couette and her daughter were to be married yesterday morning. The mother said that Flynn was not only jealous of Couette but also of other young men who sought the hand of her daughter.

Miss Towne was suddenly stricken ill Saturday. The physicians who examined her found symptoms of mercurial poisoning. She was immediately taken to the hospital, where her condition has grown steadily worse. The bottle from which the tablets were taken, according to the police, bore no other label than that of poison.

Miss Towne is 24 years old, very attractive and one of the most popular young women of the city. The man she accuses is 23 years old and is employed as a chauffeur by Dr. W. B. Fitch. States Attorney W. A. Dutton has taken charge of the case and a court investigation will be instituted tomorrow morning.

TAKES OFF DANDRUFF HAIR STOPS FALLING

Girls! Try This! Makes Your Hair Thick, Glossy, Fluffy, Beautiful

Within ten minutes after an application of Danderine you cannot find a single trace of dandruff or falling hair and your scalp will not itch, but what will please you most will be after a few weeks' use, when you see new hair, fine and downy at first—yes—but really new hair—growing all over the scalp.

A little Danderine immediately doubles the beauty of your hair. No difference how dull, faded, brittle and scraggy, just moisten a cloth with Danderine and carefully draw it through your hair, taking one small strand at a time. The effect is amazing—your hair will be light, fluffy and wavy, and have an appearance of abundance; an incomparable lustre, softness and luxuriance.

Get a 25 cent bottle of Knowlton's Danderine from any drug store or toilet counter, and prove that your hair is as pretty and soft as any—that it has been neglected or injured by careless treatment—that's all—you surely can have beautiful hair and lots of it if you will just try a little Danderine.

FOUND IN WOODS

Aged Minister Fell While Wandering Through Bushes Saturday

ATHOL, Mass., Nov. 3.—The Rev. L. E. Scharf, a retired minister, for whom the fire department and many volunteers began a search Saturday afternoon, was found yesterday in a dense growth of bushes near his home. Although chilled from exposure, Mr. Scharf, who is 78 years old, is not expected to suffer any serious consequences according to his physicians.

He has been health for the past few years and became bewildered while taking a walk Saturday. After wandering through the bushes he fell and was too weak to rise. Searching parties passed the place where he lay Saturday night, and it was not until yesterday that another party came upon him.

MUNICIPAL BAND CONCERT

The municipal concert by the National band, postponed week after week on account of rain, was held yesterday afternoon on the South common and was well attended. The program was as follows:

March, Kaiser Frederick....Friedman
Overture, Sunshine and Showers .... Flath
Selection, The Firefly.......... Friml
Medley, Good-bye, Boys.....Von Tilzer
Patrol, The Blue and the Gray .... Dalbey
Paraphrase, How Fair Art Thou .... Nesvadba
Selection, Mlle. Modiste......Herbert
Caprice, Geraldine .... Hall
Finale, Old Kentucky Home....Dalbey

TODAY'S STOCK MARKET

NEW YORK MARKET

	High	Low	Close
Amal Copper	72⅛	71⅜	71½
Am Can	30	29¾	29¾
Am Can pf	90½	90	90½
Am Car & Fn	44	43½	43½
Am Locomo	30¾	30¾	30¾
Am Smelt & R	62¾	62	62¾
Am Sugar Rfn	108¼	108¼	108¼
Anaconda	34¼	34¼	34¼
Atchison	92	91½	91¾
Balt & Ohio	93¼	93	93
Br Rap Tran	86½	86½	86½
Canadian Pa	224½	222¾	223¾
Cent Leather	21¾	21⅛	21⅛
Ches & Ohio	56¾	56¾	56¾
Erie	27	26⅝	26¾
Erie 1s pf	42	41½	42
Gen Elec	140	140	140
Gt North pf	123½	123¼	123½
Gt N Ore ctf	32	31½	31½
Illinois Cen	105¾	105¾	105¾
Int Met Com	14	13⅞	13⅞
Int Met pf	57⅝	56½	56⅝
Int Paper pf	35	35	35
Kan City So	24⅛	24⅛	24⅛
Mexican Cent	11½	11½	11½
Missouri Pa	28	27⅝	27⅞
N Y Central	95⅝	95½	95⅝
Nor & West	103⅝	103	103⅝
North Pacific	108	107½	107½
Ont & West	26¾	26¾	26¾
Pennsylvania	108⅝	107⅝	108⅛
Pressed Steel	25	25	25
Reading	159¾	158⅞	159½
Rep I & S pf	79½	78¾	79
Rock Is	14½	14⅛	14⅜
St Paul	100⅝	100¼	100¼
So Pacific	86⅝	86½	86⅝
Southern Ry	22	22	22
Southern Ry pf	76½	76¼	76⅜
Tenn Copper	28¾	28¾	28¾
Texas Pac	14⅝	14⅜	14⅜
Third Ave	39½	39	39
Union Pacific	150¼	149¾	149¾
Union Pac pf	81⅞	81⅞	81⅞
U S Rub	58½	58½	58½
U S Steel	56⅛	55½	56
U S Steel pf	106¼	105½	105¾
U S Steel 5s	99⅞	99⅞	99⅞
Utah Copper	57¾	57¾	57¾
Westinghouse	66	65¾	65¾
Western Un	62½	62½	62½

BOSTON CURB MARKET

	High	Low	Close
Bay State Gas	19c	19c	19c
Boston Ely	46c	46c	46c
Butte London	28c	28c	28c
Calaveras	1½	1½	1½
Chief Consolidated	1¾	1¾	1¾
Corbin Copper	30c	30c	30c
Crown Reserve	1¾	1¾	1¾
Goldfield Cons	1½	1½	1½
Mex Metals	42c	41c	41c
Utah Metal mining	51c	51c	51c

COTTON FUTURES

	Opening	Close
December	13.68	13.52
January	13.36	13.27
March	13.35	13.33
May	13.32	13.29
July	13.21	13.22

A MODERATE ACTIVITY

IN SPECULATION AT OPENING—MEXICAN PETROLEUM HEAVIEST STOCK

NEW YORK, Nov. 3.—There was a revival of moderate activity in speculation at the opening today and the increase in business was at the expense of values. Leading shares were lower at the outset and by the time trading was fairly under way weakness had become more pronounced all around. The heaviest stock was Mexican Petroleum, which virtually collapsed. Following its recent drop to a new low record it broke eight points to 48 1-2 today, falling three points between sales. The decline in this stock was influenced by failure of the directors to take action on Saturday regarding the dividend. Losses of a point or more were shown in nearly a score of representative issues, including the Harrimans, Steel, Reading, Smelting, Canadian Pacific and St. Paul.

Long stock was more in evidence in the downward selling movement. Raiding tactics led to some commission house liquidation, which was supplemented by voluntary throwing over of stocks on account of the increased significance attached by speculators to recent bearish features. Latest reports of the government's attitude toward the present administration in Mexico, filing of the brief in the dissolution suit against the International Harvester Co., tension in the world's money markets and the decline of American stocks in London, all were influential in lowering prices.

The market in the early afternoon was near the previous bottom figures. Weakness in Copper metal prices and the renewed fall in cotton options were of some weight in determining speculative commitments. Lack of resistance shown by stocks with an investment rating and additional unfavorable monthly reports of the large railroads were reflected in the acute weakness of various shares. New Haven fell to 80 and the old convertible sixes lost 1½ touching 106½.

The market closed steady. Mexican Petroleum continued to be the main target for bear speculation and gave way to 44¾, a drop of 11¾ points. The street assumed pretty definitely that hopes of a dividend on that stock had been abandoned. New encouragement for the bull forces was found in the action of other stocks. Feeble rallies usually were taken advantage of to let go as much stock as the market could absorb without damaging prices too much.

BOSTON MARKET

	High	Low	Close
Boston Elevated	83	82	82¾
Bos & Maine	53	50	50
N Y N H	81¾	80¼	80½
N Y & N H Rts	1¼	94c	94c
Arizona Com	5	4⅞	4⅞
Cal & Arizona	61	63	63
Centennial	13½	13½	13½
Chino	39¼	38¾	38¾
Copper Range	37¾	37⅛	37¾
E. Butte	11⅝	11½	11¾
Granby	70½	69¾	69¾
Greene-Cananea	32	31½	31½
Hancock	15¾	15¾	15¾
Kerr Lake	4¾	4¾	4¾
Mohawk	41	41	41
Nevada	15⅝	15½	15¾
Nipissing	8¾	8½	8½
North Butte	24	23¾	23⅞
Old Colony	4⅝	4½	4½
Old Dominion	50	50	50
Osceola	78	78	78
Quincy	59	59	59
Ray Con	18¾	18½	18½
Superior & Boston	2¾	2¾	2¾
Trinity	4½	4½	4½
Winona	2	2	2
TELEPHONE			
Am Tel & Tel	121⅛	121¾	121¾
MISCELLANEOUS			
Am Pneu pf	16⅝	16½	16⅝
Mass Elec	11½	11½	11½
Mass Elec pf	67	67	67
Mass Gas	92	92	92
United Fruit	159	155	155¼
United Sh M	48	48	48
Un Sh M pf	27½	27½	27½
UNLISTED SECURITIES			
Am Ag Chem pf	91	91	91
Alaska Gold	22	21⅝	21⅞
Am Woolen pf	75¾	75¾	75¾
Bos & Corbin	50c	50c	50c
Butte & Superior	30¾	30¼	30¾
Isle Royale	18½	18	18½
Lake Copper	8	8	8
Miami Cop	22¾	22½	22½
Pond Creek	18¾	18¾	18¾
U S Smelting	37½	37½	37½
U S Smelting pf	46¾	46½	46¾
BONDS			
Am Tel & T 4s	85¾	85¾	85¾

MONEY MARKET

NEW YORK, Nov. 3.—Money on call strong, 3-6 per cent.; ruling rate 6, last loan 3, closing bid 2¾, offered at 3. Time loans firm. Sixty and ninety days 5-5½; six months 4¾-4-5.

Prime mercantile paper 5¾a6 per cent. Sterling exchange firm after weakness at 480.75 for 60 day bills and at 485.15 for demand. Commercial bills 480¼. Bar silver 59¾. Mexican dollars 46¼. Government bonds steady; railroad bonds heavy.

BOSTON MARKET

BOSTON, Nov. 3.—Interest in the local exchange centered early today in New Haven and Boston & Maine, which were very weak. Copper shares were neglected and ruled lower.

YOU NOTICE

Of course you notice that The Sun prints today's stock market report; not yesterday's.

COTTON SPOT

Cotton spot closed quiet. Middling Uplands 14.00. Middling Gulf 14.25. Sales, 300 bales.

FIRE PREVENTION NEWS

ANOTHER BULLETIN TO BE ISSUED BY SECY. MURPHY OF THE BOARD OF TRADE

Mr. John H. Murphy, secretary of the Lowell board of trade, is preparing a circular to be sent out to all members regarding a general meeting of the board to be held on Tuesday evening, Nov. 11, at which Mr. F. H. Wentworth, of Boston, secretary of the National Fire Protection association will be the principal speaker. It has been definitely and certainly announced that Mr. Wentworth has accepted the invitation and will address the meeting regarding fire prevention. The meeting will be held in the board of trade rooms in the Central building. It is in connection with the observance of fire prevention day, on Monday, on which day an observance of a special nature will take place in the schools.

Following is the second bulletin of the board of trade, containing valuable suggestions regarding the prevention of fire and elimination of the fire danger:

1. HOUSEKEEPING. The attic, cellar and all closets and out-buildings should be cleaned at least once every year, and all useless material and rubbish removed therefrom and burned. These unnecessary accumulations are dangerous, and are the causes of many fires. Store all remaining material neatly so that a clear passage may be had between or around boxes, cases, barrels, etc.

Metal waste baskets only should be used.

In storing clothing, first remove all matches or other material from the pockets and then carefully fold and neatly place away. Do not hang clothes where they will be near hot chimneys.

Do not go into closets with lighted matches or candles.

Care should be exercised in burning leaves, dead grass or rubbish. Keep these fires a safe distance from buildings, and never light them on windy days.

Do not bank houses in the winter with straw, excelsior or other readily inflammable material; a chimney spark or carelessly thrown match may ignite it.

2. MATCHES. Use only safety matches, and make it impossible for children to get them. Always place burned matches in metal receptacles; never throw them on the floor or into waste baskets.

3. SMOKING. To smoke in garages, in bed, or around stables containing hay is deliberately to invite disaster.

4. LIGHTING HAZARDS. Swinging gas brackets are dangerous, and never should be allowed near curtains or dressers. Fix them rigidly so as to avoid contact with combustible material. If open gas flames are within two feet of ceiling, see that ceiling is protected with sheet metal or asbestos board. Tips for gas lights are inexpensive, while a light used with a broken tip or without a tip often causes fire. Don't use pendant gas mantles unless protected underneath with wire gauze. Hot carbon deposits form and drop from mantles of gas are lamps. A globe closed at the bottom is safer.

Examine the gas meter, see that it is securely set and well connected, and is not located near open lights or furnaces. An outside gas shut-off valve to service-connection is desirable. Never look for gas leaks with a match, candle or lamp.

Where a dwelling is lighted by a gasolene vapor or acetylene gas system the rules governing the safe use of these illuminants should be carefully studied and rigidly observed.

Illuminating oils should be kept in closed metal cans in a safe place, and lamps should never be filled except by daylight. Kerosene lamps should be kept clean and properly trimmed. If allowed to burn all night, select one that contains much more than enough oil. A dirty lamp containing only a little oil is unsafe. Lamps with broad bases are preferable. Care must be taken not to place them near inflammable material or other places where animals may upset them. Never allow little children to carry lamps, and never set a lamp on a table cover. Children may pull them over.

THE SUN
IS ON SALE
At BOTH NEWS STANDS
IN THE UNION STATION
BOSTON

PERISHED IN FIRE

Somerset Man Burned to Death at Fall River Today

FALL RIVER, Nov. 3.—Frank McDonald of Somerset, aged 31, was burned to death early this morning in a fire that destroyed a barn on the Matthew Moffatt farm at Somerset. McDonald's body was found between the bodies of a horse and a cow, both of which were burned to a crisp.

ENTRY INTO BRUNSWICK

GREAT ENTHUSIASM GREETED YOUNG DUKE AND DUCHESS OF BRUNSWICK TODAY

BRUNSWICK, Germany, Nov. 3.—Great enthusiasm but disagreeable weather greeted the state entry into Brunswick at noon today of the young Duke and Duchess of Brunswick, hitherto known as Prince Arnst August of Cumberland and Princess Victoria Luise of Prussia.

They drove from the railroad station to the palace in a state coach drawn by eight horses through streets packed with crowds of people who cheered them as they passed.

The princely procession was led and followed by troops of cavalry.

At the palace the duke after his new courtiers had been presented read from the steps of the throne in the presence of the members of the cabinet and of the deputies a speech in which he again asseverated his loyalty to existing conditions in the German empire.

A gala dinner and a state performance at the court opera house were arranged for this evening.

MILITARY FUNERAL

Continued

chael's church via Ludlam street, Cumberland road, Ennell street, passing the Greenhalge school, where deceased had attended and to which he was on his way when overtaken by death, then through West Sixth street to St. Michael's church, where at 10 o'clock a mass of requiem was sung by Rev. Denis F. Murphy.

There was a profusion of beautiful floral tributes, including a large pillow inscribed "Our Frank," from the bereaved family, and other beautiful tributes from classmates, the O. M. I. Cadets, John McCann and family, the Collins family, Margaret and John Tweed, Mr. and Mrs. Robert F. Conroy, John H. McFarland, Mr. and Mrs. Homer Verville, Mr. and Mrs. John D. McCarthy and family, Mrs. Jewett and family, J. W. Bonan, John F. Sparks, William Looney, Edward Biron, Thos. Maguire, Edward Leighton, Frank Clark, Frank Mussey, Charles McIrall, James Buckley, Jessie Grant, Joseph Borveneuf, Jennie Locke, C. J. O'Neil, clerks of the Hamilton Mfg. Co., Mr. and Mrs. Andrew F. Burns, Mr. and Mrs. Edward Dunn and family, Dr. Alfred Bertrand, Mr. and Mrs. George Tyler, Miss Mary Tobin, Mr. and Mrs. John T. Bagley and family, Miss Elizabeth Gardner and Mrs. Stark, John Kettell, William Manning, Anna McGuire, Helen Lynch, Mr. and Mrs. William Moran, Mrs. McManmon, James Hamm, Mr. and Mrs. Thomas Garvey and family, Leo Daley, Joseph F. Ashton, Mr. and Mrs. James Donnelley, Mr. and Mrs. Joseph T. Dowling and family.

At the grave in St. Patrick's cemetery the burial took place with full military honors, at the conclusion of the committal prayers which were read by Rev. Fr. Murphy. Buglers Curtin, Burke, McLean and Ready of the O. M. I. Cadets sounded taps. The firing squad consisted of First Sergt. Chapel in command, and Cadets Corbett, O'Brien, Place, Dawson, Butts, Black, McDermott and Mahoney. Present as a delegation were Capt. William Conroy, Capt. Joseph Taft, Capt. Owen Conway and Lieut. John O'Connell.

The bearers were Cadets John Barry, Thomas Garvey, Daniel Powers, Owen Nerney, Harold Garvey and Edward Hart. The final service was the removal of the American flag which had draped the casket as the body was lowered into the grave. The funeral was under the direction of Undertakers J. F. O'Donnell & Sons.

TO HONOR SURGEONS

WASHINGTON, Nov. 3.—Three government officials, Charles F. Stokes, surgeon general of the navy, George M. Torney, surgeon general of the army, and Rupert Blue, surgeon general of the public health service—will be created fellows of the American college of surgeons at the first convocation of the order in Chicago, Nov. 13. This is the highest honor in the gift of the medical profession and is to be conferred upon 500 physicians who have been selected because of their scientific achievements and unquestioned ethical standing.

HONEYMOON ENDS IN JAIL

BRIDE'S PUBLISHED PORTRAIT LEADS TO ARREST FOR THEFT—HELD FOR LARCENY

PITTSBURGH, Nov. 3.—The honeymoon of pretty Mrs. Joseph L. Flavin, 18, formerly Miss Anna Gayle Kelly of Pitcairn, ended Saturday night in the central police station following her arrest in connection with the disappearance of $700 worth of gowns and jewelry from the home of Mrs. Robert E. Wilson of the east end.

Flavin and Miss Kelly eloped last Monday to Wellesburg, W. Va. A Pittsburgh newspaper published their pictures, with an account of the romance. Detective Homer Crooks, working on the Wilson robbery, recognized the picture, learned that the couple planned to return to Pittsburgh and waited.

Miss Kelly formerly was employed as a maid by Mrs. Wilson, who says handsome gowns, a gold watch, diamonds and other jewelry were missed simultaneously with the sudden disappearance of Miss Kelly on Sept. 29 last. Saturday night the bride of a week returned to Pittsburgh with her husband. At apartments in Broad street, which had been furnished before the elopement, Crooks recovered most of the goods claimed by Mrs. Wilson to have been taken from her home.

The girl collapsed. Her husband asserted his belief in her innocence and declared he still loved her. With the help of the detectives Flavin obtained $500 bail for his bride.

WORK ON SHAMROCK IV

GOSPORT, England, Nov. 3.—The work of construction of the yacht Shamrock IV, with which Sir Thomas Lipton intends to compete for the America's cup next year was begun today on the slips here of Charles E. Nicholson, the designer. The challenger is to be ready for her trials in April.

PENN. ELECTION

PHILADELPHIA, Nov. 3.—Campaign oratory in the local political fight was continued by the local fusion forces and the regular republicans. Much of the day was devoted to the details of getting out the vote tomorrow. Each side put out statements that it would win all the county offices and also control city councils.

RELEASED BY CLEVELAND

TOLEDO, O., Nov. 3.—Toledo has secured Outfielders Ryan and Leibvilt from Cleveland, according to an announcement by the Toledo club today.

If you want help at home or in your business, try The Sun "Want" column.

MOTORMAN SHOT

Indianapolis Police on Strike Duty Unable to Protect Cars

INDIANAPOLIS, Ind., Nov. 3.—The Indianapolis Traction and Terminal company, whose men went on strike Friday night, attempted to run its cars yesterday, but gave up when notified by Superintendent of Police Hyland that the police would be unable to prevent bloodshed unless the cars were withdrawn.

Joseph Johnson, a striking motorman, was shot and wounded by a policeman who fired into the crowd that surged around the first car to be sent out.

Two cars were taken from the barns each filled with policemen, but the crowds packed around them so tightly they could not be moved. Soon after the shooting of Johnson they were ordered back to the barns.

Gov. Ralston in a statement last night charged that the city authorities are not doing their duty in failing to provide police protection. He refused a request of Mayor Lew Shank that he call out the state militia and declared that the mayor has full authority to provide sufficient protection to run the cars.

A further attempt will be made to start the cars this morning. Superintendent of Police Hyland notified Robert I. Todd, president of the traction company, that he would supply as many men as possible, and Todd declared he would start the cars as soon as the police were ready to go with them.

The down town streets remained packed with people all day, although the attempts to move the cars ceased.

The police mingled with the crowds, but made little effort to disperse them except when the crowds surged too roughly around the deserted street cars that stand in the down town streets.

Four policemen turned in their badges and resigned when ordered to accompany the cars. In spite of Superintendent Hyland's orders to arrest patrol wagon-loads in order to disperse the crowds, not more than a dozen men were taken to the police station during the day.

TO CURE A COLD IN ONE DAY

Take LAXATIVE BROMO QUININE Tablets. Druggists refund money if it fails to cure. E. W. GROVE'S signature is on each box. 25c.

for a clear complexion

PIMPLES and blackheads disappear, unsightly complexions become clean, clear, and velvety, and hair health and beauty are promoted by the regular use of Resinol Soap and an occasional application of Resinol Ointment. These soothing, healing preparations do their work easily, quickly and at little cost, when even the most expensive cosmetics and complicated "beauty treatments" fail.

All druggists sell Resinol Soap and Resinol Ointment. For trial size of each, write to Dept. 17-S, Resinol, Baltimore, Md.

Better Than Calomel

Thousands Have Discovered Dr. Edwards' Olive Tablets are a Harmless Substitute.

Dr. Edwards' Olive Tablets—the substitute for calomel—are a mild but sure laxative, and their effect on the liver is almost instantaneous. They are the result of Dr. Edward's determination not to treat liver and bowel complaints with calomel. His efforts to banish it brought out these little olive-colored tablets. These pleasant little tablets do the good that calomel does but have no bad after effects. They don't injure the teeth like strong liquids or calomel. They take hold of the trouble and quickly correct it. Why cure the liver at the expense of the teeth? Calomel sometimes plays havoc with the gums. So do strong liquids. It is best not to take calomel, but to let Dr. Edwards' Olive Tablets take its place.

Most headaches, "dullness" and that lazy feeling come from constipation and a disordered liver. Take Dr. Edwards' Olive Tablets when you feel "loggy" and "heavy." Note how they "clear" clouded brain and how they "perk up" the spirits. At 10c and 25c per box. The Olive Tablet Company, Columbus, O.

FINE WORK.

First Cop—"Did you hear about Trailer, the detective? He's ran down three people in one day."

Second Cop—"Great work! I suppose he will get promoted."

First Cop—"He will not. He got fined for reckless driving."

THERE ARE OTHERS.

First Walter—Who's that man who just kicked the chair over and threw a pack of cards into the fireplace?

Second Walter—Oh, he's the gentleman who tries to rest his nerves by playing solitaire.

BEHIND THE SCENES.

"What do you do when you forget your lines?"

"I just repeat the multiplication table in a muffled voice. I had the house in tears the other night over nine times nine are eighty-one."

FOR MUNICIPAL OFFICERS

Mass Meeting of French Americans Select Candidate for the School Board—Mayor Later

The Franco-Americans of this city held an important meeting last night at C. M. A. C. hall. The meeting was called for the purpose of electing members of the executive committee of the Franco-American voters and the hall was filled to the doors, voters coming from all districts of the city, every ward being represented.

President Joseph Payette called to order at 7.30 o'clock after each voter's name had been checked off the voting list. The first matter taken up was the election of the committee, it being understood before the meeting that each ward was to be represented on the committee. The following were appointed as a committee to count the votes: W. W. Thibodeau, Charles Cote and John H. Beaulieu.

The election was then held by secret ballot and the result was as follows: Pierre Coutu, ward one; Wm. Brandigan, Edmond Cheney and H. Charron, ward three; Charles Gendreau, wards four and five; Arthur Lavoie, Raoul H. Monier, John B. Racette and Philippe Chaput, ward six; Joseph Payette, Frederick Giroux and Arthur Levellle, ward seven; Ludger Hubert, ward eight; Arthur Brin, ward nine.

Wolfred P. Caisse for School Board

Mr. Joseph Payette was then elected chairman of the meeting, and the next matter taken up was the choice of Franco-Americans for municipal candidacies, and the school board question was the first proposition tackled. The name of Wolfred P. Caisse, Jr., was proposed and the proposal was received with prolonged applause, and Mr. Caisse was unanimously chosen as the Franco-American candidate for the school board.

Mr. Caisse responded to his nomination in fitting terms, thanking his fellow countrymen for the honor and promising that he will work hard for election, and if successful that he will be impartial in every way and work for the citizens of Lowell in general. The choice of a candidate for commissioner was postponed until Thursday evening, when another mass meeting will be held at C. M. A. C. hall, for it was whispered that a prominent Franco-American will probably be a candidate for mayor.

Interesting remarks were made by Thomas J. Goyette, Frank Ricard, Arthur Lavoie, Pierre A. Brousseau, Homer L. P. Turcotte, George E. Marchand, Edmond Cheney and many others, and the meeting adjourned at 10.15 o'clock after extending a vote of thanks to the former executive committee and the members of the C. M. A. C. for the free use of their hall.

The former committee to which is due the credit of organizing the Franco-Americans was composed of the following: Joseph Payette, president; Arthur Lavoie, secretary; Hormisdas Arvisais, Alfred Lebel, Ferdinand Rousseau, Joseph Elie, Adolphe Houchard, Roderick Descheneaux, Arthur Genest, George Dion, Alexandre Gervais, Arthur J. Smith Victor C. Salois, Joseph Harvey and Joseph F. Montminy.

DIKES SWEPT AWAY

WINDSOR, N. S., Nov. 3.—Immense damage has been caused by the recent high tides along the coast between Windsor and Grand Pre. Several miles of dikes have been swept away and large areas of valuable land are under several feet of water. Hundreds of hayfields have been ruined and many highways have been so badly washed out they are impassable.

WED AT EMERSON'S GRAVE

Richard Wightman, a Magazine Writer, and Mrs. Patricia Street, Wealthy Widow, Join Hands

CONCORD, Nov. 3.—With their hands clasped across the grave of Ralph Waldo Emerson in the famous Sleepy Hollow cemetery, Richard Wightman, 46, a magazine writer, and Mrs. Patricia Margaret Street, 34, a wealthy widow and suffrage leader, recently repeated the vows that made them man and wife.

Veneration for the memory of the great philosopher and poet impelled the couple to choose his grave in the quaint old burying ground as the place for the solemnizing of their wedding ceremony.

Wedding Secret

And in departing from the custom of resorting to church or parish house for the tying of the nuptial knot Wightman and Mrs. Street observed the strictest secrecy. They exacted a pledge of silence from the Rev. Loren B. MacDonald, who performed the ceremony, from the hack driver who furnished the conveyance and from Town Clerk Cross, in whose possession are the official records of the marriage ceremony.

But despite the efforts of the couple to prevent the unique proceedings becoming known, a reporter yesterday gained the complete details, as well as full information as to the personality of the principals.

Much attention centered on the stunningly garbed brunette and her escort as they promenaded the winding village streets. The woman was tall, statuesque and somewhat vivacious; her companion, who invariably wore a tall hat and Prince Albert coat, was extremely attentive, although somewhat sedate in manner.

Who they were and why they had come was a matter that created much conjecture, even in the reserved atmosphere of the homes of some of the oldest families.

At the Colonial inn, the proprietor merely knew that the pair had arrived early in the day.

"I will register later," was the remark made by Wightman, after their luggage had been cared for. Significance was attached to this statement, when after the two had returned from their brief walk, the lordly-appearing man summoned a hack from a nearby livery, assisted his feminine companion within and told the driver to take them to the residence "of the Unitarian minister."

Inasmuch as the Rev. Loren B. MacDonald is the local minister of that denomination, the carriage driver made a quick run to his residence.

There for some minutes the man was closeted with the parson. Soon both emerged, their countenances beaming, and the wondering hack driver heard Wightman say to the woman: "It's all right, dearie. We are going right now to the grave of our beloved Emerson."

At Emerson's Grave

Next came a quick run to the pine-topped hill where lie sleeping the great writers and philosophers who brought fame to the old town.

In compliance with the instructions that had been given him, the driver proceeded along the historic Ridge path until the immense pink quartz boulder which marks the resting place of Emerson was reached.

Then he came to a halt, out stepped the minister and the couple, and within a few minutes was enacted a ceremony that is without parallel in New England matrimonial annals.

Wightman removed his silk hat, placed it on the ground and took his place at the right hand side of the beautiful boulder. Mrs. Street, who was clad in a black silk dress, crossed to the opposite side of the gravestone and stood facing Wightman.

Then, without further ado, the clergyman commenced reading the wedding ritual. As the minister reached that part which deals with the wedding ring Wightman and his bride clasped hands over the grave. Then, at a word from the Rev. Mr. MacDonald, each carried out the double ring ceremony by placing a gold circlet on the other's finger.

Soon the ceremony was finished. Then while the carriage driver still gazed on like one hypnotized, the clergyman pronounced the pair man and wife, shook their hands vigorously, and for the next few minutes pointed out to them the graves which, like Emerson's made the setting for their ceremony truly sacred ground.

He pointed to the sleeping places of Hawthorne, of Thoreau, of the Alcotts and of other famous writers.

Before taking their departure in the carriage, Mr. and Mrs. Wightman carefully jotted down the inscription from the bronze tablet on the Emerson gravestone. "I'll have that appropriately framed," said Wightman.

Back to the hotel they went. The man smiled mysteriously as he approached the register and remarked, "I will register now." And on the register he inscribed: "R. Wightman and wife, New York." And that was the sum total of the information that the hotel attaches gleaned from the couple during their two days' stay.

The date of the ceremony was Oct. 15. Five days previously Wightman had taken the precaution of filing an intention of marriage with the town clerk. Thus when they arrived in Concord there was no danger of the law's intricacies interfering with their plans. Under the laws of this state it was not necessary for them to have witnesses in attendance that characterize the usual marriage procedure.

Wightman is well known as a contributor to magazines. At one time he lived in Washington, but for several years he has made his home in Saybrook, Conn., where Mrs. Street has also lived. This is his second marriage.

Mrs. Wightman is wealthy in her own right and is a native of Australia.

Several times she has shown her ardent interest in woman suffrage by taking part in parades and appearing on the public platform. She was one of the leaders in the big suffrage demonstration at Washington early this year.

MASS OF FLAMES

Over 25 Oil Wells Burning—Loss at Present Said to be $5,000,000

BUCHAREST, Nov. 3.—A loss estimated at $5,000,000 has been caused by fires which are spreading from one oil well to another in the petroleum district of Noreni.

The fire started yesterday with the explosion of a large well and spread through the whole valley and along the hillsides which were today a mass of flames. Over twenty-five wells were alight, all burning furiously. Fighting the fires has become very difficult as most of the wells are in eruption.

Y.M.C.I. AT COMMUNION

QUARTERLY MEETING OF THE INSTITUTE YESTERDAY—BREAKFAST AFTER MASS

Yesterday was the quarterly communion day and memorial Sunday of the Young Men's Catholic Institute of this city. The members received communion in a body at the 7.30 o'clock mass at the church of the Immaculate Conception.

The celebrant of the mass was Rev. Lawrence Tighe, O. M. I., pastor of the Immaculate Conception church. He dwelt upon the importance of the day to all the members and the benefit which others derive from their example. He also congratulated them on the large attendance. In regard to the memorial, he said there are many ways of remembering the dead, some do so by paintings, statues and monuments, but the young men of this society have chosen the most beneficial way, namely by gathering and offering prayers for the repose of the souls of the deceased members.

The music for the service was furnished by the Y. M. C. I. choir and Mrs. Hugh Walker was the organist. The soloists were John McCaffrey, John J. Green, Frank McCartin and Edward F. Shea. Following the mass, a communion breakfast was served in the rooms. President James Flannagan called the meeting to order at the conclusion of the breakfast and spoke on the work of the board of directors, giving a report of the first six months of the year. He also congratulated the members on their large attendance at the service and on their support of the officers in providing entertainments, etc.

The speaker then introduced William F. Thornton, who recited "The Life of Paul Clifford" in a manner that was a delight to all present. Mr. Thornton was tendered a rising vote of thanks for his contribution to the program of the morning. With Richard Noonan as accompanist, an enjoyable musical program was carried out.

Those in charge of arrangements for this event were the following:

James J. Flanagan, chairman; John McCaffrey, Martin Welch, Peter Rogers, James Kelley, John H. Cole, William Berry, John King, Fred Gillis, Michael Finnegan, John Martin, Thomas Allen and Frank McCartin.

CARD OF THANKS

We, the undersigned, take this means of expressing our heartfelt thanks to all our neighbors and friends, most of all the employes of the Tremont & Suffolk cloth room, for the many acts of kindness in the hour of our bereavement in the death of our child Bertha.

Mrs. Martha Flannery and Family.

If you want help at home or in your business, try The Sun "Want" column.

FILE THAW BRIEF

Final Document in Matter of Requisition by N.Y. From N.H.

CONCORD, N. H., Nov. 3.—The final brief for Harry Thaw in the matter of his requisition by New York from New Hampshire was filed with Governor Samuel D. Felker this morning by W. A. Stone and Drew, Shurtlef, Morris & Oakes, counsel for Thaw.

The brief, which is of 22 printed pages states that the indictment submitted with the requisition does not charge of a crime because an insane man could not be guilty of conspiracy if insane to such extent as to be irresponsible for his acts, while if he was sufficiently mentally responsible to be guilty of the offense he had a legal right to escape. "A person charged with the offense of breaking out of prison may show in defense of that charge that he was unlawfully confined in the prison." The brief further claims that the requisition is not in accordance with the rules of practice adopted by the governors of the different states for extradition.

LINCOLN'S COAT

One Worn the Night He Was Shot Now Held by Washington Man

WASHINGTON, Nov. 3.—The overcoat Abraham Lincoln wore the night he was shot in Ford's theatre here nearly 50 years ago, has come to light and now is in the possession of John M. Kirby of this city. He also obtained possession of a suit of clothes that was worn by the martyred president.

The clothing is in a good state of preservation. One shoulder of the overcoat, however, has been torn, evidently by a souvenir hunter some years ago.

Immediately after the death of Lincoln the clothes were lent to an artist who wished to paint a portrait of the president. Later they were used by a sculptress, who made the statue which now stands in Statuary hall in the capitol.

CAUGHT AFTER CHASE

O'BRIEN FIRST KNOCKED DOWN POLICEMAN—STOPPED LOADED DOWN WITH CLOTH

BOSTON, Nov. 3.—With 200 yards of expensive cloth on his shoulder, Jerry O'Brien, 37 years of age, of 2 Fosters court, Charlestown, was stopped on Lynde street early yesterday by Patrolman Riley. Replying to the policeman's question as to where he secured the cloth, O'Brien told the officer to wait a minute and then threw the cloth at Riley's head, knocking the officer down and sending his helmet flying across the street. O'Brien fled.

Patrolman Riley picked himself up and started in chase, catching O'Brien after a half-mile run at the corner of Main and Devens streets, returning to Lynde street and recovering the cloth.

O'Brien was booked at the City square station on a charge of larceny from some person unknown to the police. He is married and is employed on the Boston & Maine railroad. The police are looking for an owner for the cloth and suppose it was stolen from the railroad. O'Brien will be arraigned in the Charlestown court.

Worms—A Danger to Children

Childhood has many ills; but worms, whether pinworms or stomach worms, must be vigorously guarded against.

Trade Mark

No gain in health and strength is possible until they are removed. If you suspect that your child is suffering from worms, do not lose another minute, but get a bottle of this time-tried, dependable remedy—Dr. True's Elixir.

Discovered by my father, this compound has for over 60 years been growing in reputation as a sure remedy for worms of all kinds and for keeping the stomach in the pink of condition.

Send for list of symptoms.

Do not endanger your child's health, but get a bottle of Dr. True's Elixir, the Family Laxative and Worm Expeller, at once. Good for adults also. At your dealer's, 35c, 50c and $1. Advice free. Special treatment for tapeworms. Send for book.

Auburn Maine Dr. True

HEAD STUFFED? GOT A COLD? TRY PAPE'S

"Pape's Cold Compound" Ends Colds and Grippe in a Few Hours

Take "Pape's Cold Compound" every two hours until you have taken three doses, then all grippe misery goes and your cold will be broken. It promptly opens your clogged-up nostrils and the air passages of the head; stops nasty discharge or nose running; relieves the headache, dullness, feverishness, sore throat, sneezing, soreness and stiffness.

Don't stay stuffed-up! Quit blowing and snuffling. Ease your throbbing head—nothing else in the world gives such prompt relief as "Pape's Cold Compound," which costs only 25 cents at any drug store. It acts without assistance, tastes nice, and causes no inconvenience. Accept no substitute.

J. L. CHALIFOUX CO.

COR. CENTRAL & MIDDLE STS

Lowell's Greatest Ready-to-Wear Store

AFTER SUPPER SALE

5.30 TO 9.30 TONIGHT

Men's 50c Working Gloves, at.....15c
Men's heavy working unlined gauntlet gloves, made of horse hide and mule skin.

Boys' 50c to $1.00 Sweaters, at.....39c
Boys' wool sweaters in crimson and oxford, with ruff or V neck.

Women's $1.00 Slippers, at.....59c
Warm lined felt slippers, fur trimmed.

Women's 50c Rubbers, at.....29c
Low and high heel, storm and low cut in all sizes.

SCHOOL BOYS WANTED—16 years of age—Small for their age, to wrap bundles on Saturdays. Apply to Mr. Chalifoux.

25c Union Suits, at.....18c
Misses' jersey fleeced union suits, unbleached, sizes 2 to 14 years.
BARGAINLAND

19c Aprons, at.....9c
Ladies' skirt aprons, made of percale and Amoskeag ginghams.
BARGAINLAND

3c Silk Floss, at.....6 for 5c
Persiana silk floss on spool, all colors.
BARGAINLAND

4c Handkerchiefs, at.....1c
Ladies' fine cambric handkerchiefs, hemstitched border.
BARGAINLAND

Ladies' $13 and $15 Coats, at, each.....$7.89
37 ladies' coats, made in different materials and styles, in all sizes, at one price.
CLOAK AND SUIT DEPT.

$25 to $40 Sample Suits, at.....$15.00
We have only 9 suits in this lot, in the latest models and cloths, only one of a style.
CLOAK AND SUIT DEPT.

Misses' $1.25 All Wool Sweaters, at, each.....79c
10 dozen misses' all wool sweaters, made high neck, red only, sizes 26 to 34, of a very fine yarn.
WAIST DEPT.

50c Phoenix Mufflers, at, each.....29c
5 dozen mufflers in different colors and sizes, made in 2 styles.
WAIST DEPT.

NEWS OF M.T.I.

Plans for 32nd Anniversary—Society to Hold Social Event

Two new members were admitted and several applications received at the regular meeting of the Mathew Temperance Institute held at the rooms yesterday afternoon. President Michael J. Boyle was in the chair. Resolutions were adopted on the death of Bernard Kane and inscribed on the records. A memorial mass committee was chosen and consisted of James F. Rourke, Patrick Carroll and Eugenie McGowie.

The report of the delegates to the recent semi-annual convention of the Boston C. T. A. U. was submitted by George A. Briggan and John Townsend submitted the report of the banquet committee.

Concerning the observance of the 32 anniversary of the society there was a considerable discussion. It seemed to be the preference of the members to hold a smoke talk on that occasion. A committee will soon begin the arrangements for the observance.

Sometime during the latter portion of this month, a social and dance will be run under the auspices of the society and the following were chosen as members of the committee:

John J. Townsend, Robert Armstrong, Edward Welch, Peter Brady, Daniel P. McKenna, Bernard Connors, Michael Sheffield, Andrew J. Welch, Charles McQuade and Michael J. Boyle.

Interesting remarks were delivered by Jeremiah Connors, Robert Armstrong and Patrick Nestor.

Mr. McCloskey of the National C. T. A. U. is spending a few weeks in this state, securing the cooperation of the secretaries in the preparations for the next annual convention.

CARD OF THANKS

Dr. A. W. Turner, a Boston specialist, wishes to thank both the physicians and the people who have bestowed so much praise on his pamphlet on the sure cure of rupture and piles without the use of the knife and without detention from business.

Dr. Turner wishes to state that any physician interested or any person suffering from rupture, piles, fistula or rectal troubles can have a copy of the book without charge by writing at once. Dr. A. W. Turner, Hotel Pelham, 74 Boylston street, Boston, Mass.

THE GILBRIDE CO.

We Offer Matchless Variety and Values in Our Women's and Misses' Coats

AT $5.98, $7.98, $10.00, $12.50 and $15.00

The Latest and Best Fashions Are Shown Here

The woman with a SUIT to buy owes it to herself to see our stock of SUITS before she makes a selection. A collection which we believe to be unrivaled in smartness and individuality of style. Wide choice at $12.50, $15.00, $17.50 and $19.50.

Two Millinery Specials for Monday

$5.00 Trimmed Hats.....$2.98

This is a small lot of pretty trimmed hats picked from our $5 counter for today's sale. Becoming, stylish shapes, trimmed, new fancies, flowers, ribbons, etc. Values $5.

For Monday

2.98

$1.69 Velvet Shapes.....98c

A wonderful bargain. New Velvet hats in six stylish shapes, including some for middle aged and elderly women. Black only. Value, $1.69.

Special for Monday

98c

A Figure Contour "La Mode"

Style 84 Coutille
Style 8484 Batiste

A CORSET which can lend to one's figure the desired—the fashionable—contour of the present mode certainly merits consideration.

When such a corset is also so flexibly boned that it takes every figure movement, lending grace of carriage as well as grace of form, we have reached the ideal corseting.

We are glad to assert that this perfection has been reached in this season's

Redfern Corsets

These splendid stays are of sturdy materials, but beautiful texture, daintily trimmed and outfitted with "Security" Hose Supporters.

A Saving Shaving Proposition

Don't pass over this, but

STOP! LOOK! LISTEN!

For 35c

WE OFFER YOU A DURHAM DUPLEX SAFETY RAZOR

—AND—

A STICK OF WILLIAMS' SOAP

ALL FOR

35c

Begin to Shave and Save NOW

The Thompson Hardware Co.

The Boston & Maine Shops

Are so near to the Lowell Commercial College that employes can send their children to that well known institution to continue their studies.

PUPILS BEGIN AT ANY TIME. Catalogues free. Call, telephone or write to No. 7 Merrimack Sq., Lowell, Mass.

COAL

PRICE QUALITY AND WEIGHT

Three reasons why we ask for your trade.

COAL

HORNE COAL CO.

THE LOWELL SUN

JOHN H. HARRINGTON, Proprietor

SUN BUILDING, MERRIMACK SQUARE, LOWELL, MASS.

Member of the Associated Press

THREE DOLLARS PER YEAR. TWENTY-FIVE CENTS PER MONTH

PROVIDENCE MUNICIPAL MARKET

At the present time there is a great deal of discussion in Providence, R. I., about the desirability of setting up a municipal market according to the suggestion of a representative of the United States department of agriculture who has decided that a combined wholesale and retail municipal market would be of great benefit to that city. The gentleman from the federal office of markets advocated a retail market run in connection with a wholesale one, because he asserted that this would have the tendency of influencing outsiders to do likewise with the result that the public would profit by a material reduction in prices. It is estimated that the market if carried out on the suggested scale would entail an expenditure of a quarter of a million dollars.

The Providence plan is meeting with a great deal of objection from the retailers of that city who see in it a menace to their business. This objection, however, was not unexpected for even in the first suggestion of the government representative as to the best location for the market, he said: "Like any project for bettering conditions, municipal retail markets generally are fought by interests who depend for gain on the old and economic methods. When the municipal market is once established, however, there is little trouble, and it can become established if the consumers will show reasonable loyalty and good sense." The Providence Tribune while admitting that the market would be a great boon if availed of, is rather skeptical, basing its stand on the indifference of the people to take advantage of any reform that would impose any unusual effort on them. It quotes in support of this the negligence of most to take advantage of the parcels post, stating that if this government reform were fully availed of, people could now get many farm and garden products direct from the country by its agency, at far less prices than they pay in the city.

Speaking editorially about the Providence municipal market question, the Christian Science Monitor agrees with the Tribune and states broadly that public co-operation is the great essential in any reform, political or economic. It also gives its idea of an ideal municipal market as follows:

"The ideal municipal market is an institution that will aim to bring the producer and the consumer into the closest possible contact, to the elimination of all unnecessary middlemen. An essential thing for those promoting it to understand is that if such a system of marketing shall be established it will mean serious disturbance for many who are now middlemen. In time, of course, there will be readjustment, but it is with the interval between disturbance and readjustment in view that the agricultural department representative very wisely calls for loyalty and good sense on the part of the consumer, the consumer often being himself a middleman."

We of Lowell have not yet got to that advanced state of considering a municipal market, but we have gone to the trouble of calling a public hearing on the matter of a public market. There the matter has been allowed to stand. And yet there are many producers and consumers who desire the location of one locally, believing that the great majority of each would be benefited by it. Of the truth of this view one can only form a conjecture, for as is said about the Providence market the great essential in such a case is hearty public co-operation. The experiment, however, is well worth trying and it could be done in a preliminary manner without a great expenditure. If found satisfactory it could be established on a permanent basis; if found unsatisfactory it could be abandoned without making matters any worse than they are at present. Why not try it then?

VOTE FOR WALSH

A pretty good way to decide whether you will have any regrets for your vote of Tuesday, on the day following, is to assume that you have the deciding vote, the casting of which will place any one of the candidates in the governor's chair. Every individual vote is as important in principle as though it were the deciding one and the responsibility of voting as a good citizen of this commonwealth should is by no means slight. Putting aside then your individual preference for a moment, let us consider your abstract reflection on Wednesday regarding your vote for any of the three leading candidates.

If your deciding vote has elected Mr. Bird, the progressive candidate, you will probably feel that you have elected a very sincere and well meaning man who has talked a great deal about reforms, especially the type of reform that gets applause from the unthinking. But if you are a sensible man you must realize that your vote will not bring any of the reforms promised, because Mr. Bird cannot of himself do anything and he will not have the legislative support to back him up. He will still be a Bird of beautiful idealism but his flights will be similes.

If by any miracle of chance you have elected Mr. Gardner you must acknowledge that you have endorsed the type of political control that Massachusetts has suffered from for generations. Despite the candidate's declarations of independence, he is supported by the representatives of the most advanced stand pat tendencies, and his influence may be expected to turn to the publicly despised channels of discredited politics.

If you cast your vote for Walsh you will realize next Wednesday when the misleading heat of campaigning is past that you elected a man who was the choice of a party that has done more for the people of the United States in national politics for the past six months than all other parties have done in six years. You will have elected a strong and sensible man who has avoided the extremes of doctrines that appeal to the reactionary, and stood squarely on sound economic issues. You will have placed in the governor's chair a sincere and eminently honorable man who has the experience, ability and intention to serve the people of Massachusetts. You will have done well. Vote then for Walsh tomorrow.

A TEXTILE EXHIBIT

During the past week a collection of textiles from every part of the world, containing about 700 pieces, has been on exhibition in Fall River, having been secured by that city from the government bureau of foreign and domestic commerce. Judging from newspaper reports it created a great deal of interest and was visited by great numbers of the employes of the Fall River cotton mills. From there it goes to Providence and thence to Philadelphia for a long period.

We have had all kinds of exhibitions in this city and no doubt each has done its share in elevating and instructing our community. Nevertheless there is room here for such a textile exhibition as has just been seen in Fall River and there is no type of display that is better calculated to awaken interest and do immediate good, for we have thousands who are employed in manufacturing such textiles as the specimens shown in this foreign and domestic collection. It would do a great deal to impress on the local mill men and employes generally the standard of foreign production with regard to weave, design and color, and it would show unmistakably the kind of goods for which there is a market abroad.

The New Bedford Mercury urges the board of trade of that city to get in touch with the government bureau of foreign and domestic commerce for the purpose of getting the collection to New Bedford. The reasons urged are equally strong with regard to its being brought to Lowell. Sooner or later some local enterprising mill man will find time to form the nucleus of a textile exhibit that will boom Lowell consistently, and we may expect to hear of American and foreign cities clamoring for it. In the meantime let us profit by such exhibitions as the government is ready to lend at a negligible cost.

FOR BETTER BOOKS

At the present time a great many and sensible people are trying to get publishers interested in the advantages of producing fewer and better books. Of late years the supply yearly has been enormous and while the quantity has been going up the quality has been steadily degenerating. There are still fine books in the publishers' catalogues, but they are never the ones featured in the prominent advertising spaces, for the financial aspect of the case prompts publishers to boom the best sellers, and the best sellers are seldom or ever even passable as literature. It would seem to be to the best interest of publishers to set a higher standard, for it is doubtful if the reading of wishy washy trash creates any taste for real literature, and a taste that has become surfeited with the bad will not aspire to the good. There are thousands who, were they to read and enjoy a few good books would immediately discard the thistledown variety, and it would advance the cause of literature and the publisher ultimately were the literary quality considered of as great importance as the selling qualities.

STATEMENT FROM WALSH

In another column of this issue of the Sun is a statement from Hon. David I. Walsh that deserves the careful attention of every voter in the commonwealth. It is most important as a last word from the leading candidate, before election day, and it shows his stand to be fair, broad and consistent. It is entirely different from the usual bombastic effusion of the vote-baiting politician, and it makes its appeal to the thoughtful and the sincerely public spirit. We respectfully call it to your attention, be you a democrat or progressive or republican. It will go far to make you a supporter of its author—David I. Walsh.

M. H. McDonough Sons

UNDERTAKERS and EMBALMERS

103 Gorham St. Tel. 906-W

Prompt Service Day and Night.

Seen and Heard

When the Cubans talk baseball, do they say "abanicos" in speaking of the fans?

The man who howls the loudest when he is hurt doesn't always get the most sympathy.

Talk only about the virtues of your friends, never about their faults. Then you will not talk so much.

The time is coming before long when the man with the fur overcoat will put it on, along with an air of proud superiority.

Another month and the season of grand opera will begin, and most people will continue going just the same to the moving picture shows.

Don't ask the amateur gardener now to sit down and figure up how much he saved this season by raising his own vegetables.

Some men seem to think that it is a woman's first duty to be beautiful, but if it is, some women have a hard duty to perform.

More men were fit for mountain climbing in the old days, when office buildings generally didn't have elevators, as they do today.

Time is money, as the proverb says. Anyhow, a good time often costs a lot.

Fortunately for the man, a woman can love her husband just as much even after she has had her eyes opened to his faults.

The wife of the country postmaster generally has some interesting news ready for the sewing circle.

One reason why it takes a woman so long to dress for an evening function is that before she can pay any attention to herself she has to get her husband ready.

Sometimes when a man thinks he is thinking, he couldn't tell you the next minute, if you should ask him, what he thought he thought.

The old-time volunteer firemen sometimes used to put water on the flames, but tradition says they didn't waste it as a beverage.

There is nothing in any of the books of etiquette to justify the flat dweller in listening at the lift when the family in the flat above is having an old-fashioned row.

In this country we usually say: "Fresh Paint." In England they say "Wet Paint." But in both countries they test it with a finger just the same.

When you aren't feeling very well, it ought to cheer you up to have a life insurance man come around and show you by his urgent persuasion that he thinks you are a first-class risk.

A MOUNTAIN GATEWAY

I know a vale where I would go one day,
When June comes back and all the world once more
Is glad with summer. Deep with shade it lies,
A mighty cleft in the green bosoming hills,
A cool, dim gateway to the mountains' heart.

On either side the wooded slopes come down,
Hemlock and beech and chestnut here and there
Through the deep forest laurel spreads and gleams,
Pink-white as Daphne in her loveliness—
That still perfection from the world withdrawn
As if the wood gods had arrested there
Immortal beauty in her breathless flight.

Far overhead against the arching blue
Gray ledges overhang from dizzy heights,
Scarred by a thousand winters and untamed,
The road winds in from the broad river-lands,
Luring the happy traveler, turn by turn,
Up the lofty mountains of the sky.

And where the road runs in the valley's foot,
Through the dark woods the mountain stream comes down,
Singing and dancing all its youth away
Among the boulders and the shallow runs,
Where the sunbeams pierce and mossy tree trunks hang,
Drenched all day long with murmuring sound and spray.

There, light of heart and foot free, I would go
Up to my home among the lasting hills,
And in my cabin doorway sit me down,
Companioned in that leafy solitude
By the wood ghosts of twilight and of peace.
And in that sweet seclusion I should hear,
Among the cool-leafed beeches in the dusk,
The calm-voiced thrushes at their evening hymn—
So undistraught, so rapturous, so pure,
It well might be, in wisdom and in joy,
The seraphs singing at the birth of time
The unworn ritual of eternal things.

—Bliss Carman in Smart Set.

Rheumatic Pains Promptly Disappear

Relief Comes After Taking Few Doses of Croxone

It is needless to suffer with rheumatism, and be all crippled up, and bent out of shape with its heart-wrenching pains, when you can avoid it.

Rheumatism comes from weak, inactive kidneys, that fail to filter from the blood the poisonous waste matter and uric acid; and the only way to overcome it is to remove the cause.

Croxone does this because it neutralizes and dissolves the poisonous substances and uric acid that lodge in the joints and muscles, to scratch and irritate and cause rheumatism, and cleans out and strengthens the stopped up, inactive kidneys, so they can filter the poison from the blood, and drive it on and out of the system.

Croxone is a truly remarkable medicine for rheumatism, kidney troubles and bladder disorders. You will find it differs from other remedies. There is nothing else just like it. It matters not how old you are, or how long you have suffered, it is practically impossible to take it without results. Relief follows the first few doses, and you will be surprised how quickly all misery and suffering will end.

An original package of Croxone costs but a trifle and all druggists are authorized to sell it on a positive money-back guarantee. Three doses a day for a few days is often all that is ever needed to overcome the worst backache or urinary disorders.

EDITORIAL COMMENT

NO FARMING HERE

Worcester Post: A representative of the Belgian government, who has been making a tour of this country for the purpose of a study of its agricultural conditions, reports pretty severely upon our methods. Dealing particularly with Wisconsin as a typical farming state, he says the land is merely being scratched and there is no such thing as real farming being carried on. Upon an area of 11,000 square miles, or less than the combined territory of Massachusetts and Connecticut, Belgium supports a population of over 7,000,000. If Wisconsin did as well she could maintain 20,000,000.

SULZER

Fall River Herald: Misguided friends of former Governor Sulzer of New York state, not satisfied with the verdict of the court impeachment, are seeking to carry the case to the United States supreme court. Sulzer was guilty of the crimes charged against him. Any jury in the land would have convicted him on the evidence. He proved his unfitness to be governor of any state, if a man ever did. It matters not how or where the charges originated. The big fact is that the charges were proved beyond shadow of a doubt.

DISCUSSION HELPFUL

Woonsocket Call: Banking and currency are subjects getting a thorough ventilation just now, but experts are few. There are many opinions as to the various proposals before congress. But the discussion is helpful as an educator.

WAGE INCREASES

Salem News: Whichever way the question of allowing the so-called 9-in-11 hour law to figure in the Elevated railway arbitration hearing at Boston is settled, one fact sticks out with quite startling prominence, at least from the viewpoint of stockholders. Compliance with the demands of employes for higher wages under the new law would cost the company, according to the spokesman for the corporation, about $1,000,000 yearly. Last year, the "L" fell short nearly half a million dollars of earning fixed charges and dividends.

GOOD IDEA

Newport News: Mitchel, the fusion candidate for mayor of New York, is to drop personalities and attacks on the tammany organization and confine his speeches to a consideration of the issues of the campaign, during the short time remaining before the election. Tammany has been considered from the start one of the main issues of the fusion movement, but there are undoubtedly others. It is well that there is to be less of the personal element in the contest.

POISONS

Fall River Globe: The case of that New York merchant who has just died in consequence of taking some tablets of bichloride of mercury by mistake is in nearly every particular a parallel to that of the Mobile banker which attracted so much attention about a year ago. Both seem to emphasize, first, the wisdom of keeping such deadly poisons in some place not easily accessible about the house, and next the desirability that they should be sold in such shape when put up in tablet form that would render it possible for a person to recognize them and avoid the mistake of taking them for some harmless drug.

PRESIDENT MORRIS DEAD

HEAD OF MORRIS & CO., PACKERS, DIED AFTER AN ILLNESS OF MORE THAN A YEAR

CHICAGO, Nov. 3.—Edward Morris, president of the Morris & Co., packers, died at his home today after an illness of more than a year.

Mr. Morris was born in Chicago 47 years ago and was the oldest son of the late Nelson Morris, pioneer packer. He suffered a nervous breakdown and was obliged to give up active business.

The seriousness of his condition became known last week upon the arrival of his brother, Ira N. Morris, who hurried to Chicago from Italy in response to a cablegram. The decedent is survived by a wife, two sons and two daughters.

severely tax a woman's strength

and when wife or mother complains of fatigue, nervousness, loss of appetite or energy, she needs rest, out-of-door exercise and building up.

The first thought should be **Scott's Emulsion**, which is medicinal food free from alcohol or narcotics. Its nourishing force quickly fills hollow cheeks, builds healthy tissue, enriches the blood, restores the healthy glow, overcomes languor and makes tranquil nerves.

Nothing equals or compares with *Scott's Emulsion* for just such conditions, but insist on SCOTT'S. At any drug store. 13-11

SCOTT & BOWNE, 409 PEARL ST., NEW YORK

A GOOD MEAL at Any Time at

YOUNG CHINA RESTAURANT

Prices, Food and Service Are Right

65 MERRIMACK ST. 33 JOHN ST.

Private Rooms for Small Parties

OUR CLEANSING PROCESSES

Are adapted to all kinds of garments. We cleanse quickly and thoroughly Suits, Gowns and Wraps of any material in any color or shade.

The Dillon Dye Works

Just Across the Bridge

5 EAST MERRIMACK STREET

ELECTIONS IN ITALY

REPORT AT VATICAN THAT THE POPE HAD EXPRESSED SATISFACTION AT THE RESULT

ROME, Nov. 3.—It was said at the vatican this morning that the pope had expressed satisfaction at the election of six more Catholic deputies in the second ballot of the Italian general elections and also that he was pleased at the defeat of the candidates who were supported by the coalition of radicals, republicans and socialists which has been in control of the municipality for so long a time. The defeat also of the former priest, Father Murri, leader of the Catholic democrats, was noted with interest.

Mayor Nathan of Rome will shortly convoke a meeting of the alderman of the city at which it is expected he will present his resignation. As a municipal election is to take place in June next year it is assumed that the government will in the interim appoint a royal commissioner.

WALSH GRATEFUL

Appreciates Cooperation of the Press in Presenting Issues

BOSTON, Nov. 3.—Lieut. Gov. David I. Walsh yesterday rested after the most strenuous week of campaigning in his career. It is customary for Walsh to refrain from addressing rallies or voicing his candidacy in any way on the Sabbath.

So yesterday, accompanied by his brother, Major Tom Walsh, the candidate motored to his home, where he spent the afternoon with other members of his family.

The Walsh headquarters fairly seethes with optimism. Estimates of Walsh's probable plurality vary from 15,000 to 75,000.

Walsh Thanks Press

Mr. Walsh made the following statement last night:

"Now that the state campaign is practically closed I think that the co-operation of the press in presenting the issues to the people should receive some recognition. Four contestants for the governorship have made heavy demands upon newspaper space. As one of the candidates, I wish to express my appreciation of the opportunities given to me to present the planks of the democratic platform. I have thus been able to reach a larger number of voters than I could hope to address personally. Publicity is a factor of ever growing importance in politics and in government, and the newspaper which enables the candidate to lay his argument before the electorate should receive his thanks for his help. I gratefully offer mine.

"The latest reports from all parts of the state and the consensus of political opinion do not seem to leave room for anything but confidence on my part. But I am concerned to have my political purposes fully understood—to receive such general support, from all elements of the community, that I shall have larger power to serve the state.

Simpler and More Efficient

"I am not a business man at the head of large manufacturing enterprises, like two of my opponents. But I realize as fully as they do that the government of our commonwealth is in one respect a great business organization. I know that this ought to be made simpler, more economical and more efficient; and it is my ambition to forward every rational effort in this line.

"I have put forward, and the democratic platform has incorporated, some ideas of my own on this subject—the centralizing of state purchases through one bureau, the consolidation of many of our institution boards under more responsible control. I shall welcome the advice and co-operation of all men who are able to assist in improving the business administration of the state.

Believes in Common Counsel

"I believe in common counsel and in joint effort; that, rather than the individual domination of the big business man, is the Massachusetts method of making progress.

"The kind of campaign which I have conducted must have given the people some idea of my purposes and the manner in which I will serve them. I offer this as an earnest of what I should try to be in office. I believe in maintaining the dignity of the high office of governor of Massachusetts, in political campaigns and at all times. I do not believe in sensationalism. I believe in orderly, rational progress; in consistency of purpose and policy. My freedom from big business and its entanglements will help me in centralizing all of my thoughts and my energies upon the affairs of the state. To serve the commonwealth as governor will be the ample fulfilment of my ambition; to retire from office with some record of good accomplished and with public respect will be my goal.'

States His Position

I am going to be elected governor of Massachusetts by the people and I am going to be the governor of the people.

I want to call attention to the fact that I am the only democratic candidate for governor in the field. I am not a former democrat but a present and future democrat.

I believe that I have as much capacity to discharge the duties of the office of governor for the public welfare as any of my competitors.

I owe my political advancement to no man or clique of men. I have not had to contribute or spend money to make my political career.

I have always done by own thinking and stood on my own feet; I have been willing to listen to argument and to reason, but no man has ever bent me to his will.

I promise you now that when I am governor I will speak the truth and act the truth; I will keep faith with the people and with every citizen high or low.

If I make a promise, I will keep it; and every promise I make will be based upon my own reason, by own conscience and conviction.

I shall not seek to gain the favor of corporations by giving them to understand that no matter how much I abuse them on the stump for political purposes, I shall use my official power to protect their interests.

I shall not advocate reforms merely for the purpose of perpetuating myself in office. I shall advocate them because I believe in them and am convinced that they would operate in the interest of the people.

I shall do my best to uphold the dignity of the office of chief magistrate of Massachusetts; I shall try to exercise a courtesy and forbearance that will be an assurance that all who have special business are welcome in the executive chamber.

In my mind will be the thought, in my heart will be the purpose, and in my action will be the strength, to make it plainly evident that I am governor in fact as in name, responsible to no one but the people under my oath of office.

I have been asked to make a final statement analyzing the probable division of the vote next Tuesday. The demands of the campaign have kept me so busy in dealing with the issues involved that I have not had much time for figuring out the results.

Putnam & Son Co.

166 CENTRAL STREET

Overcoats

---well rather! Nothing in the way of a stylish Overcoat that isn't represented in our stock---

OVERCOATS for business, dress, driving or motoring---

OVERCOATS of Shetlands, Chinchillas, Meltons, Scotch fabrics and Kerseys---

OVERCOATS with shawl or notch collars, plaid backs, skeleton finish, serge lined or lined throughout with silk---

OVERCOATS that are short, that are long, with half belts, with full belts, without belts---

CHINCHILLA OVERCOATS---with shawl collars, full belts, $13.50 and Up

OVERCOATS from Rogers-Peet Co., and our own special makers--- from ..... $8.00 to $45.00

Warm—Strong—No Scratching

Good, healthful warmth without unnecessary weight or scratching is one of the big superiorities of

BRISTOL MILLS 50c Men's Merino Underwear $1.00

50% Extra Value

Made of fine-gauge, closely knitted yarns. Long or short sleeves, and regular or stout drawers. Frills and cuffs "looped on." All seams lock-stitched and covered.

BRISTOL Union Suits—with the Trouser Seat—4 weights—$1.50 and $2.00.

Look for the Bristol Shield

Ask Your Dealer

HIGGINS SCORED

By Melvin M. Johnson as Unfit—District Attorney Answers

At Associate hall, Saturday night, Lawyer Melvin M. Johnson spoke concerning the fitness of the present district attorney, John J. Higgins, for reelection. He gave Mr. Higgins a severe going over and Mr. Higgins issued a statement last night in reply to Mr. Johnson's charges. The latter asked by what authority Mr. Higgins issues summonses to witness to come to the office of the district attorney and Mr. Higgins replies that this practice was begun in Lowell in February, 1909, during the preparation of the Rivet murder trial. He said he was told that Oliver Stevens, district attorney for Suffolk county for many years had done the same thing.

Revised laws, a chapter 175, section 1 provides that "a clerk of a court of record, a justice of the peace or a special commissioner may issue summons for witnesses in all cases pending before courts, magistrates, auditors, referees, arbitrators or other persons authorized to examine witnesses." etc.; and chapter 218, section 57 provides that "the attorney general or district attorneys may issue subpoenas under their hands for witnesses to appear and testify in behalf of the commonwealth and such subpoenas shall have the same force and shall be obeyed in penalties in case of default as if issued by the clerk of the court."

"Mr. Johnson charges me," says Mr. Higgins, "with having kept an innocent woman in jail for 18 months and finally asking the jury to acquit her. He refers to the Kelleher case, which like the Eaton case was one of arsenical poisoning. This charge was made originally in the campaign three years ago and was answered in detail at that time. The defendant was originally arrested in December, 1908, on several charges for arson. She could not have been indicted until March, 1909. She was then indicted upon other evidence for murder. She was placed on trial in March or April, 1910. After consultation with the court it was decided that she was entitled to a verdict of "not guilty." In justification of my conduct in this case I can only add that it was commended by the two judges who were to hear the trial, by counsel for the defendant and by the defendant herself who called twice on me to express her thanks and appreciation for the fair and considerate treatment she had received from the prosecution.

I am asked why I put the county and certain defendants to the expense of trial upon the charge of being accessories after the fact to murder, when I did not believe that any of the defendants were guilty of the offence charged.

Mr. Johnson spoke in favor of Philip M. Clarke of Newton, the progressive candidate for district attorney. The attendance was rather small but Johnson's speech was hot stuff.

Mr. Johnson read his speech, as he did not wish to risk misquotation and its attending complications. In opening, he said Mr. Higgins had engaged a stenographer to attend the meeting and although the address about to be delivered was typewritten, he, Mr. Johnson, had further fortified himself against future unpleasantness by having his own stenographer present. Mr. Johnson challenged Mr. Higgins to refute any statement made.

Charles E. Rees of Newton presided and the speakers included Candidate Clarke and Russell D. Crane.

Lowell Case Not Mentioned

Mr. Johnson made no mention of the district attorney's delay in dealing with the charges against a Lowell commissioner, although many Lowell citizens wonder why decisive action has not been taken ere this.

WHERE IS AMBASSADOR?

MANY REPORTS IN CIRCULATION RELATIVE TO ABSENCE OF SIR CECIL SPRIN GRICE

LONDON, Nov. 3.—Many reports, all of them denied by the foreign office, are in circulation today as a result of the publication in the Times this morning of a letter signed "British Exile, New York," calling attention to the comment aroused in the United States by the continued absence of the British ambassador, Sir Cecil Spring-Rice, from Washington during the Mexican crises.

In some quarters it has even been suggested that the British government is considering the appointment of a successor.

Nothing has been heard by officials for some time from the British ambassador. The last news received was to the effect that the doctors had ordered the ambassador to take a prolonged rest and it was explained that he was ill before he left Sweden for America and had had no opportunity to recover but it was thought a stay at his summer residence would prove beneficial.

The writer of the letter expressed the opinion that Sir William Tyrell, private secretary to Sir Edward Grey, the foreign secretary, was on a mission to inquire into the "very mysterious business" that Sir Cecil had not visited the state department at Washington since May. This, it is pointed out, is disproved by the fact that Sir William, who had promised to pay a visit to the ambassador, an old friend, went when he did as the request of Lady Spring-Rice and officials assert that it has no significance or otherwise.

SKULL FRACTURES AT FOOTBALL

LAWRENCE, Nov. 3.—Three skull fractures, as a result of a football game, were found on William McCartney, a 15 year old newsboy at the general hospital yesterday. Physicians said his condition was very serious.

The boy, who is the son of Mrs. Agnes H. McCartney, played on the Bromfield team against the St. Mary's Cadets yesterday. In the third period he was found injured at the bottom of a scrimmage pile. He resumed playing in a few minutes and after the game was on the street as usual, selling papers. Then his head began to feel queer and he went home. Later he became unconscious and was sent to the hospital. Doctors after an examination today thought he might have been kicked in the head.

The Cold Weather

Has Come To Stay

Buy Your Coats and Suits Now

Lowest November prices in years. We have taken advantage of the manufacturer's overstock. Same is reflected in our saving prices.

READ THIS ITEM

Boucle Coats $10

48 in. length; coat in fine boucle, satin lined throughout, plush collar and cuffs, $15 value, $10

1890 Coats for a Choice

Get a Sport Coat at.....$5.00

Others.....$7.95, $12.50, $15.00, $18.75 and up

We control our own styles; they cannot be found elsewhere.

50 SUITS AT $13.50

Cheviot and fancy serge, $15 and $18 values; while they last, at $13.50

Others.....$15, $18.75, $20, $25 up to $65

ALWAYS MORE FOR LESS HERE. NEW STOCKS EVERY WEEK

New York Cloak and Suit Co.

CHERRY & WEBB 12-18 JOHN ST.

CATHOLIC NEWS

All Souls Day Was Observed at Churches Today

All Souls Day was observed today in the Catholic churches throughout the city with high masses of requiem this morning for the repose of the souls of the faithful departed. The day set aside for the celebration of this feast day is November 2, yesterday, but owing to the fact that this date falls on Sunday this year, the observance took place today.

All Souls' day is an ancient feast in the history of the Catholic church and grows out of the Apostles creed in which is professed belief in the communion of saints.

On Saturday was observed All Saints day and this feast was a holy day of obligation to all Catholics. In connection with this feast, Rev. Fr. Tighe, O. M. I. preached a most impressive sermon at the church of the Immaculate Conception. The preacher urged all Catholics to bear the saints in mind as an example to be followed during our own lives.

Next Friday is the first Friday of the month and will be observed with the usual special services morning and evening in the Catholic churches. On Thursday afternoon and evening, confessions will be heard and there will be additional early morning masses on Friday morning. Holy hour devotions in the evening at the usual time.

St. Margaret's Parish

There will be a meeting of the parish committee of St. Margaret's church on next Sunday to make arrangements for the annual reunion and to set a date for this event. On November 19, a social whist party and dance will be held in Highland club hall under the auspices of the choir of St. Margaret's church. Extensive preparations for a "big time" at this affair are now under way.

St. Peter's Church

The members of the Immaculate Conception sodality of St. Peter's church are rehearsing regularly for the production of "The Two Vagabonds," an opera of merit which will be presented in the Lowell Opera house some time in December. The piece is expected to be fully as successful as was "Mikado" last year, played under the same auspices.

DEATHS

BURRAGE—Mrs. Maude E. Burrage died yesterday at her home, 65 Harvard street, aged 39 years. Besides her husband, Herbert D., she is survived by four children, one sister, Mrs. William N. Goodell, and one brother, Josiah Butler.

SIMARD—Mrs. Malvina Demers Simard, aged 52 years, wife of Louis Simard, died yesterday morning at the Lowell hospital after a lingering illness. She leaves, besides her husband, a daughter, Mrs. Joseph Miller, of Melrose, and one son, Joseph Simard, of this city.

DURKIN—Sorrow came to the home of Jas. J. and Margaret (Daly) Durkin of 101 Lincoln street this morning, when their baby, Edward Joseph, died after a protracted illness. Since the birth of the little one about a year and three months ago the baby has been the one subject of interest to his father and mother; as it was also to his many relatives and friends. Endeared as they were to the little one and holding in unusual esteem his father and mother, the friends of Mr. and Mrs. Durkin are offering the bereaved young parents sympathy that is as sincere as their own love for their baby.

MITCHELL—Charles Mitchell died Saturday night at the home of his daughter, Mrs. C. E. Aspinall, 128 Hale street, aged 81 years. He leaves besides his daughter, one son, Charles Mitchell of Bangor, Me.; seven grandchildren and seven great grandchildren. He had been a member of Garfield colony, United Order of Pilgrim Fathers, for many years.

SHANAHAN—Mrs. Mary Elizabeth Shanahan, widow of the late Cornelius Shanahan, died yesterday morning at her home, 183 Broadway. She had been ill for the past three years, but bore her suffering with patience and Christian fortitude. She was 58 years old and had been a resident of this city for the past 42 years, coming here from Ireland. She was a highly respected member of St. Patrick's parish, and was well known for her works of charity. She is survived by eight children, Mrs. John Ambrose, Mrs. James Young, Misses Florence, Elizabeth and Theresa C., Walter C., and C. Frederick; and one grandchild, Miss Beatrice Ambrose.

LAURA—Sister Laura (Carroll), aged 77 years, died Oct. 15 at St. Vincent's hospital, Indianapolis, after about four years' illness. The deceased sister was born in Thurles, County Tipperary, Ireland, and came to this country with her parents when thirteen years old, settling in Albany, N. Y. When twenty years old she became a Sister of Charity. Her first work was in Chicago until the opening of the Civil war, when she was sent with a number of other nursing sisters to the hospital at Frederick, Md., where great numbers of Union soldiers were cared for. Since the war she had been at St. John's hospital in this city, St. Agnes' hospital, Baltimore, and at St. Vincent's hospital, Indianapolis, for the past twenty-two years. Sister Laura while at St. John's hospital, was the pharmacist. She will be remembered by the older friends of the house by whom she was greatly esteemed. She was a woman of rare cultivation, sweetness and dignity and an honor to a devoted community.

FUNERALS

MARTIN—The funeral of Miss Anna B. Martin took place this morning at 8.30 o'clock from her home, 161 Pleasant street. At the Immaculate Conception church a high mass of requiem was sung at 9 o'clock by Rev. Fr. McQuaid, O. M. I. The bearers were: Charles W. and George Holmes, Dr. John J. and Wm. Walsh, Alfred Rogers and Edward Letterall. Burial in the family lot in St. Patrick's cemetery, where the committal prayers were read by Rev. Fr. McQuaid, O. M. I. Funeral Director John F. Rogers in charge.

Among the many floral offerings were pieces from the following: Mother, brothers and sisters, A. J. Rogers and family, Harriet M. Burns, Emma Scanlon and family, Callahan children, Miss Mollie McLoughlin, Walter Finnegan, Mr. and Mrs. John Degan and Mr. and Mrs. John Kenney, Mrs. Geo. Le Clair.

LEVESQUE—The funeral of Victoria Levesque took place this morning from her home, 18 Livermore street. Solemn high mass was celebrated at St. Joseph's church at 10 o'clock, Rev. Fr. Baron, O. M. I., officiating, assisted by Rev. Charles Denzot, O. M. I., as deacon and Rev. Arthur Berneche, O. M. I., as subdeacon. The bearers were Arthur Blanchette, Rosario Lefebvre, Pierre Perron, Albert Poisson, Joseph Ducharme and Joseph Beaudoin. The Notre Dame de Lourdes sodality was represented by the following: Clorilda Heroux, Helene Mailhot, Amanda Bergeron, Anna Barry, A. Bertrand and Elise Germain. The Third Order of St. Francis had the following delegation: Helene Dalgnault, Albina Bourgeault, Alice Brodeur, Sophie Bourbeau, Bernadette Guilbault and Rosanna Gagnon. Notre Dame de Bonsecours society was represented by the following: Elodie Gagnon, Pamelia Belanger, Emma Martin and Ernestine Cinq-Mars. Burial was in St. Joseph's cemetery, where the committal prayers were read by Rev. Armand Baron, O. M. I. Funeral arrangements were in charge of Undertaker Joseph Albert.

FUNERAL NOTICES

DURKIN—The funeral of Edward Joseph Durkin will take place Wednesday afternoon at 2 o'clock from the home of his parents, Mr. and Mrs. James J. Durkin, 101 Lincoln street. Burial will take place in St. Patrick's cemetery in charge of Undertaker John J. Rogers.

MITCHELL—Died in this city, Nov. 1st, at the home of his daughter, Mrs. C. E. Aspinwall, 128 Hale street, Charles Mitchell, aged 81 years, 1 month and 4 days. Funeral services will be held at 128 Hale street on Tuesday afternoon at 2 o'clock. Friends invited. Funeral arrangements are under the direction of Undertakers Young and Blake.

BURRAGE—Died Nov. 2, in this city, Mrs. Maude E. Burrage, aged 39 years 5 months and 19 days, at her home, 65 Harvard street. She is survived by her husband, Herbert D. Burrage, four children, one sister, Mrs. William N. Goodell and one brother, Josiah Butler. Funeral services will be held at 65 Harvard street, Tuesday afternoon at 2 o'clock. Friends are invited without further notice. Burial private. Please omit flowers. The funeral arrangements are in charge of Undertaker George W. Healey.

SHANAHAN—The funeral of Mrs. Mary E. Shanahan will take place on Wednesday morning at 8 o'clock from her late residence, 183 Broadway. At 9 o'clock a high mass of requiem will be sung at St. Patrick's church. Burial in St. Patrick's cemetery in charge of C. H. Molloy.

CLOSE OF CAMPAIGN

LYNN PAPER OUT FOR SENATOR FISHER—CLOSING RALLIES TO NIGHT IN LOWELL

The candidates are busy today around Lowell and all are confident of success.

Congressman Rogers and Senator Norris spoke at the Machine shop gate this noon in the interest of Gardner.

Lynn for Fisher

The Lynn Telegram comes out strongly for Senator Fisher and says the leading democrats of Lynn are with him.

The Lynn paper says: "Otto Reither is the republican candidate for senator in the 'shoe string' district, which includes ward 6, Saugus, Lynnfield, and runs clear to Lowell. Mr. Reither has the backing of a number of old line republicans, which includes a number of those who are connected with the General Electric company and who have boasted that they will never vote the democratic ticket.

The Telegram believes that Mr. Reither should be defeated. The progressive candidate is William H. Belcher of Cliftondale, and the democratic candidate is Senator Edward A. Fisher, a well known lawyer of Lowell, who is seeking re-election. The Telegram believes that Mr. Fisher should have another term in the upper branch of the state legislature because he has done as much for the working people as any man in the state senate for the last 10 years.

"Candidate Reither will be the low man in the campaign, we believe. Progressive Candidate Belcher is growing stronger daily, and is winning away a number of Reither's votes. The Telegram is and always will be opposed to Walter C. Fish of the General Electric company. We feel that if Mr. Reither is elected, that Mr. Fish may offer him a number of suggestions.

The democratic candidates in the district are all busy as are in fact the others. The progressives are very hopeful of knocking out the republican party at all points.

Candidate McCloskey of the county commission was in town Saturday night and addressed several rallies in the open air. He is very confident of election. Tonight all the candidates will make a final appeal.

Rallies Tonight

At tonight's democratic rallies, the speakers will be William J. Corcoran, candidate for district attorney; Joseph L. P. San Coeur, and it is expected that Mr. Scharton will also be on hand to speak. The rallies will take place as follows: Corner of Lakeview avenue and Aiken avenue at 7 o'clock; Moody and Aiken streets, 7.30; city hall, 8 o'clock; Towers corner, 9 o'clock, and Merrimack square at 10 o'clock.

Democrats are proud of the manly speech made by Lieut.-Gov. Walsh in Boston Saturday night. He made it clear that if elected governor he is not going to be a tool for any clique or faction, but will stand for fair play to all the people, guided by his own judgment.

NO CARS RUN TODAY

INDIANAPOLIS TRAFFIC COMPLETELY TIED UP BY STRIKE

CECIL SPRING-RICE

INDIANAPOLIS, Nov. 3.—No effort was made up to noon today to resume street car service, which has been tied since Friday by the strike of the employes of the International Traction and Terminal Co. Although a special guard of police was detailed to guard strike-breakers, the crowds of strikers and sympathizers flocked so thickly near the Louisiana street car barns that the cars were not run out. The crowd was orderly.

Bankers, merchants and professional men are to guard the streets tonight in order to let the police devote their full time to the prevention of destruction to street car property. Sheriff Portehouse today served summonses on 200 representative business men, ordering them to report for government duty as deputies.

Clubs were used freely by the police when an attempt was made to run the cars which stand on street corners into the barns.

Much talk was current on the streets that sympathetic strikes would be called by numerous trades. No such action had been taken up to noon, however.

Most of the factories were short-handed on account of the inability of employes to reach their place of business. The auto and truck transfer systems that have sprung into life could handle but a small portion of the people.

OSTERMOOR MATTRESS

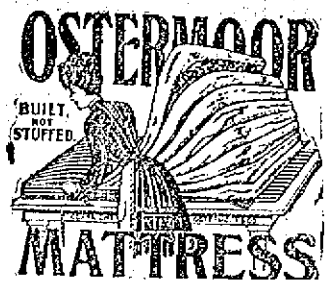

WE ARE VERY MUCH DISAPPOINTED

At the few responses to our advertisement of the sale of $18.50 Genuine Ostermoor Mattresses covered with Beautiful Mercerized French Art Twills in two parts at $15.00. Ostermoor Mattresses are always sold at one price. $15.00 for A. C. A. Blue and White Striped Ticking in one part, 50c extra for two parts, and $3.50 extra for two parts in French Art Twills. Whether people misunderstood the advertisement, being familiar with the advertised price of Ostermoor at $15.00 and thought there was no cut in our price of $15.00, not realizing that the Ostermoor we advertised was the French Twill Covered Mattresses which always sell at $18.50 or not we do not know. But all we know is this: We are disappointed at the few we sold. We expected a big sale. We ordered 100, fifty to be shipped at once and fifty to be shipped later. We didn't buy them to hold them in stock. One hundred mattresses take lots of room. We can't spare it. They've got to go. Following our regular custom, if an article doesn't sell quickly at its regular price, we slaughter the price.

WE ARE GOING TO SELL THESE $18.50 OSTERMOOR MATTRESSES

At Half Price $9.25

A. E. O'HEIR & CO.

15 HURD STREET.

P. S.—This price is only on the balance of the first lot of 50. The next lot will be sold at regular price, $18.50

ELECTION BETS

Continued

thousand miles behind. If the Gardner sentiment isn't any stronger elsewhere than it is in Lowell it would seem as if he would have a hard time to keep in the running.

Of the very few bets reported today the most interesting one, perhaps, had to do with Bird and Gardner. The bet was $75 to $50 that Bird would poll 15,000 more votes than Gardner. Another bet was that Foss would get more votes than Gardner.

There doesn't seem, however, to be any great amount of enthusiasm and it would seem that the city election coming so close on the heels of the state election has detracted somewhat from interest in the state affair. At city hall, today, the coming municipal election was being discussed in practically every hole and corner while but meagre mention was being made of the state election.

Employment of Minors

Notice relative to the legal employment of minors between the ages of 14 and 16 years has been sent to practically all employers of minors throughout the city by Hugh J. Molloy, superintendent of schools. It is stated in the notice that all minors must secure certificates made out in conformity with the new law and that they must be in possession of them not later than the 15th day of the current month. The notice reads as follows:

All minors between the ages of 14 and 16 years of age who are in your employ must have their work certificates made out in conformity with the new law. If you have any minors under 16 years of age who have not as yet secured such certificates you must have them secure them at once, otherwise you will not be employing them legally.

I now call your attention to this matter and respectfully inform you that it must be attended to not later than the 15th day of this current month. Every such minor must have four things in order to get his proper certificate: a promise of employment, a physician's certificate, a birth record and a school record showing he has attended school 130 days since he was 13 years of age.

If he has a work certificate of some description at the present time he must return it.

Minors referred to in this notice can be attended to every day at the attendance office, adjoining the office of the superintendent of schools at city hall, between the hours of 9 o'clock in the forenoon and 4 o'clock in the afternoon.

Hugh J. Molloy,
Superintendent of Schools.

Public Cemetery Receipts

Commissioner Cummings reports that the receipts from public cemeteries, up to Nov. 1, were $10,746.30. The total receipts from cemeteries in 1912 were $10,537.82. Of the money received this year, up to Nov. 1, $2569 went for new lots, and single graves. Supt. Duckworth gave attention this year to selling lots in the Edson cemetery for which no deeds had been given.

This land was purchased in former years from money appropriated by the city council. The lots were given without charge to applicants.

Efforts have been made for years to locate relatives of persons to whom the lots were given, but without success.

From those lots sold this year and deeds given there was received $1025.

A Word to the Wise

In connection with "Fire Prevention day," Commissioner Cummings has suggested to house owners, particularly owners of large tenement blocks, that examination should be made at once to see if all exits are cared for and fire extinguishers are available for immediate use in event of fire.

In that connection, he directed today City Messenger Monahan and his assistants to examine the fire extinguishers in city hall and Memorial building. He also requests all citizens who visit in city hall at the state election to hear the returns read, to be careful where half burnt matches or cigarets are thrown.

School House Lumber

Bids were received today at the office of Purchasing Agent Foye on a lot of lumber for repairs on school houses. Davis & Sargent bid $265 and Burnham & Davis $202.58. The contract was awarded to Burnham & Davis. The purchasing agent has received a requisition for a car of flour for the Chelmsford Street hospital. The bids will open Tuesday, Nov. 11, at 10 o'clock in the forenoon.

RETURN FROM EUROPE

ARTHUR J. MARTEL AND EDWARD BIRON BACK HOME AFTER SUCCESSFUL TRIP

Arthur J. Martel, former orchestra leader at Keith's theatre in this city, who a few months ago resigned his position to go on the vaudeville stage with Eddy Biron, a talented violinist of Lowell, was last night tendered a reception at the home of his parents, Mr. and Mrs. Edmond Martel, 820 Merrimack street, on the occasion of his return from Europe.

Messrs. Martel and Biron, who produced a clever musical sketch under the name of the "Martellis," returned a few days ago from a tour of England and Germany, where they achieved a tremendous success in the vaudeville world, fulfilling an eight-weeks' engagement. The two young musicians upon leaving the Spindle City were booked for New York, where they made quite a reputation for themselves. Later they were offered good inducements to go abroad and through an agency they signed a contract for a tour of Europe. Mr. Martel, however, received a good offer as orchestra leader at the Beacon theatre in Boston and accepted the same, and cancelled all his advance engagements with the exception of that for England and Germany.

As soon as Mr. Martel returned to the states his many friends decided upon giving him a rousing reception and last night about 20 young people, among whom were some from Boston, Lawrence and other places, gathered at the home of his parents, and extended him a most royal welcome.

Mr. Martel delighted his friends with a long and interesting description of his voyage, relating many merry incidents which occurred during his stay in Great Britain and Germany, and spoke of his voyage across the Atlantic, also describing how he and his companion felt after sailing from New York.

At the close of Mr. Martel's remarks a dainty dinner was served, and much credit is due Mrs. Martel for the repast. A musical program followed and among those who entertained with vocal or instrumental selections were Mr. A. J. Martel, Mr. Eddy Biron, Miss Stella Lepine, Mr. Ernest J. Dupont, Miss Lapensee of Lawrence; Mr. Fred Raymond of Cambridge, Mr. W. F. Caisse, Jr., Dr. George E. Caisse, and others.

The happy gathering broke up at a seasonable hour, extending their best wishes to Mr. A. J. Martel, and their thanks to Mr. and Mrs. Edmond Martel for their cordial hospitality. Mr. Martel reported at the Beacon theatre for duty this morning.

REVIEW OF GOMPERS CASE

WASHINGTON, Nov. 3.—Review of the contempt of court sentences imposed on Samuel Gompers and other labor leaders was today advanced by the supreme court for hearing on the first Monday in January.

If you want help at home or in your business, try The Sun "Want" column.

WITNESS IS MISSING

EUGENE D. WOOD, SOUGHT BY DIST. ATTY. WHITMAN FOR JOHN DOE PROCEEDINGS DISAPPEARS

NEW YORK, Nov. 3.—Eugene D. Wood, the lobbyist and politician sought by District Attorney Whitman as a witness today in a John Doe investigation into Tammany corruption charges made by John A. Henessey, could not be found this afternoon. Friends said he was out of town and would not return for several days. Hennessey, chief campaigner against Tammany in the municipal campaign, had testified last week that it was Wood who gave him most of the material for his charges. In Wood's absence it was thought that W. W. McLaughlin, Jr., would be called as a witness. Young McLaughlin recently made affidavit that his father, an ex-police inspector, had lent $21,000 to Edward McCall, democratic candidate for mayor, about the time of McCall's nomination for the state supreme bench in 1902. The hearing was to begin at three o'clock.

JIMMY ROURKE TO VOTE

"Jimmie," the fleet-footed speed king of the Western Union telegraph company appeared on the street bright and early this morning garbed in a new winter uniform with two rows of brass buttons down the front of his coat. He attracted the attention of his numerous friends who congratulated him on his fine appearance. "Jimmie" has recently completed his sixth year with the telegraph company and a few weeks ago registered so that he can vote at the election next Tuesday. "I may be the smallest voter in Lowell," quoth Jimmie, "but my vote is as good as John Hickson's or any other of the big fellows."

Allen L. Hatch, who resigned his position as overseer of carding in the Tremont & Suffolk mills, on Saturday, was presented a diamond ring on Saturday night by the operatives in the department from which he resigned. A committee appointed by the many operatives in the department called on Mr. Hatch at his home, 151 Princeton street, and made the presentation.

Lowell's general health, so to speak, is very good at the present time. Last year, at this time, Lowell was battling with scarlet fever while at the present time the board of health has notice of only five cases and according to the records at the board's office there are only nine cases of diphtheria in this city at the present time.

VOTERS

Of the 14th Middlesex District, Town of Dracut, Ward 1, Lowell

VOTE FOR

JOHN W. BRENNAN

FOR REPRESENTATIVE

Mr. Brennan is the town clerk of Dracut, and has been elected to that office for the past seven years. He has performed the duties of his office to the satisfaction of all citizens, irrespective of party. His long term of office is satisfactory proof that he is an efficient public official. His past experience in public affairs fits him for higher service. He would be a safe and able man for the 14th district to send to the legislature. If you want an honest and efficient representative, a man who will look after your interests at all times, vote for John W. Brennan. Special cars will leave Collinsville on election day at 10 a. m. and 1 p. m.

GEO. P. FOGARTY,
Lakeview ave., Dracut.

FURNISHED ROOMS TO LET WITH steam heat and bath, $1.25 a week and upwards. 173 Middlesex st.

SOME OF DEFENDERS OF MEXICAN CITY AND VIEW OF MADERO RESIDENCE

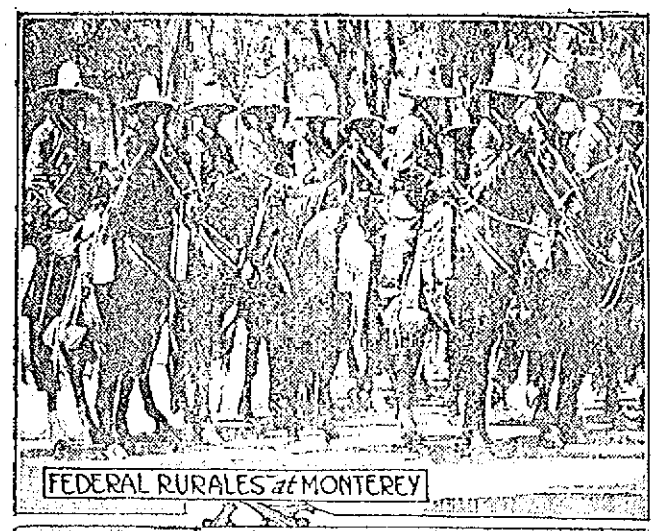

FEDERAL RURALES at MONTEREY

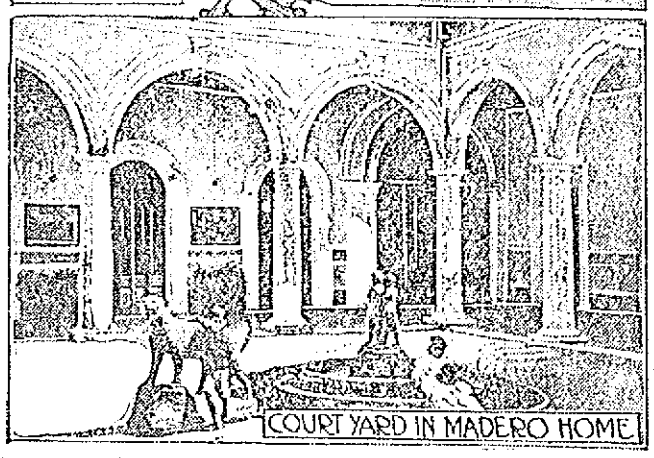

COURT YARD IN MADERO HOME

MEXICO, Nov. 3.—Dispatches indicate that the rebel troops now threatening Monterey have been increased in numbers, and many Americans have fled the city. Every outgoing train carries refugees. The handsome homes and the public buildings there are greatly endangered. The elaborate residence of the Madero family, with its costly furnishings and paintings, family plate, etc., it is feared, will be too attractive for the rebels to resist once they enter the city. The federal mounted rurales are the hope of many of the citizens of Monterey. They are good fighters, but are outnumbered by the enemy.

SHOT DOWN BY POLICEMEN

Officers, Firing at Pack of Wild Steers, Shot to Death One Man and Wounded Another

NEW YORK, Nov. 3.—Advancing at "double quick" and discharging a fusilade of revolver shots at a stampeding pack of steers which had escaped from a railroad stock pen here early today, six patrolmen succeeded in killing one or two of the steers, while they shot to death George Beattie, an express driver, and wounded Walter Wagenheim, a waiter. One bullet brought down Beattie from his seat on his wagon; the other bored a hole through the foot of Wagenheim.

Very few other early risers being abroad, no more were injured either by the bullets or the steers.

One of the animals crashed into an auto truck, putting it out of commission; another bowled over one of the policemen, bruising him badly, while still another fled into Madison avenue and was shot by the police in front of the home of Cardinal Farley.

AT HIGH SCHOOL

Recitations Began Today in the Two New Rooms

This morning recitations of Lowell High school classes were begun in the two new rooms provided to accommodate the overflow of the school, and located in the adjoining house, in the rear of the Knights of Columbus new club house in Anne street. At present the rooms are fitted up with ordinary hall benches but these will be replaced by lecture room chairs which have already been ordered and which will arrive and be installed at an early date.

Each of the class rooms in question will accommodate about 30 pupils at one time and there will be heard several recitations in each throughout the day. They are well lighted, ventilated and heated, and fully adequate for the needs of the school. Work at the high school has been quite hindered since the opening, owing to the lack of sufficient recitation rooms, although Mr. Irish succeeded in finding room for all of the students in the various class rooms by procuring new chairs and benches and forcing a little crowding. The difficulty arose from the fact that two complete classes were reciting in the main hall, and this at great inconvenience owing to the distraction caused by the conducting of more than one recitation at the same time. This congestion has been greatly relieved by the securing of the additional room, and Principal Irish is thoroughly satisfied with the additional accommodations now afforded. It has not been said whether these two rooms will be used by the evening school classes. They have been fitted with electric lighting facilities.

MAN AND WIFE ON TICKET

PITTSBURGH, Nov. 3.—Wilkinsburg voters will have an opportunity of voting Tuesday for William Adams, a candidate for sheriff, and his wife, Mrs. William Adams, who is a candidate for a school directorship. Mr. and Mrs. Adams entered the political field together several months ago. They have canvassed faithfully for ballots, each for both and both for each. Both are on the socialist ticket.

There will be many eager inquiries Tuesday night to learn whether Mr. Adams or Mrs. Adams polled the heavier vote. The couple's campaign has attracted so much attention that although socialists are in a minority, it is believed that both have excellent chances of being elected.

UNLOADS $300,000 TO TRAVEL

AURORA, Ill., Nov. 3.—John Stewart, reputed to be the wealthiest man in Kane county, is 88 years old and he started around the world today with several members of his family with him.

He called in several other members of his family Saturday and gave away farm land in this and Dupage counties worth about $300,000. John Stewart, Jr., son of State Senator Thomas Stewart, got the homestead at Comstock, with 1200 acres; Mrs. J. S. Watson, wife of Dr. Watson of Aurora, received a 250 acre farm worth $12,500, and Mrs. John Alexander, wife of the president of the Alexander Lumber Co., a 250 acre farm at Wheaton worth $25,000.

The VANDERBILT HOTEL
34th ST. EAST AT PARK AVE., NEW YORK.
Subway Entrance
"An hotel of distinction with moderate charges"
Within five minutes of principal railway terminals. Situation ideal.
TARIFF:

Single rooms	For day—$3, $4, $5, $6
Double rooms	$5, $6, $7, $8
Double bedrooms, boudoir dressing room and bath	$8, $10, $12
Suites—Parlor, bedroom and bath	$10, $12, $15

Each room with bath
Walter H. Marshall Manager

UPHOLD CHURCH

Rev. Mr. Pinkham Says We Should Hold it Above Our Chief Joy

Rev. Hermon S. Pinkham, late of the Immanuel Baptist church, Washington, D. C., preached his first sermon as pastor of the First Baptist church, Sunday morning.

The theme of the morning sermon was "Exalting the Church," and the text was taken from the fifth and sixth verses of the 137th psalm, particularly the closing sentence: "If I prefer not Jerusalem above my chief joy."

REV. H. S. PINKHAM,
Pastor First Baptist Church

In the course of his sermon he said:

"If you love the church, if you prefer it above your chief joy, you will do some work for it. Let me tell you some of the things you will do:

"First, you will speak well of the church. I have noticed with a great deal of admiration that Roman Catholics, as they pass the church, touch their hats. They have respect for their church. Why is it that we Protestants do not have the same respect? Do you think, fathers and mothers, that you can go home from church and criticise, in the presence of your children, the sermon and the preacher, and still hope to have your children grow up to love the church? Never. If you prefer the church above your chief joy, you will speak well of the church.

"Second, if you prefer the church above your chief joy you will unite with the church. Jesus said, 'repent and be baptized;' and 'this do in remembrance of me.' The church has the ordinances of baptism and the Lord's supper.

"Third, if you prefer the church above your chief joy, you will share in the burdens of the church. One of the burdens is financial.

"Fourth, if you prefer the church above your chief joy you will attend the prayer service on Friday and the preaching services on Sunday. The church member whose one selfish desire is to get to heaven, is not a Christian. You go to church for one of two things—either to receive a blessing or to give a blessing. A sponge takes in water. Do you come to church to get a blessing? My judgment is that the one great reason for coming to church is to give a blessing, to do a service for Jesus. If you come for that reason, you will attend morning and night, and you will attend the prayer meeting.

"Lastly, if you prefer your church above your chief joy, you will try to live so as to bring no reproach upon the church. If you love the church in your business, in your home, on the street, everywhere, you will try to live so that you will not bring a blemish upon the name of the church."

TO PREVENT STRIKES

REP. McDONALD OF MICHIGAN TELLS PRES. WILSON SOMETHING SHOULD BE DONE

WASHINGTON, Nov. 3.—Representative McDonald of Michigan talked with President Wilson today of conditions attending the copper miners' strike in the Calumet region of Michigan. McDonald told the president something should be done, either through executive action or legislation, not only to adjust the strike, but to prevent future strikes which involve the prosperity of an immense industry.

President Wilson expressed deep interest and said he would study the subject.

BOYS' NECK BROKEN

YOUNG MASSACHUSETTS FOOTBALL PLAYER IS DYING AFTER A BRILLIANT RUN

PHOENIXVILLE, Pa., Nov. 3.—His neck broken and several of his vital organs unable to fully perform their functions, George H. Gay, captain of the Union club football team and a former star at Ursinus college, where he is still a student, is the most cheerful and hopeful of those about him, though he realizes that his death is almost certain. His only concern is for his mother, whose home is in Blackinton, Mass.

The Pottstown team was the Union club's adversary, and after a penalty of 25 yards had been imposed on his team he made a desperate effort to regain the ground lost and circled Pottstown's end on a brilliant run. After traveling through a broken field for 30 yards he was thrown and injured.

A. G. POLLARD CO.

THE STORE FOR THRIFTY PEOPLE

SPECIAL SHOWING AND SALE

New Portieres and Couch Covers

A most complete assortment of Novelties in Bordered and Fancy Weaves, New Tapestry Portieres, and Couch Covers, at Prices Unequalled.

TAPESTRY PORTIERES

$2.98 quality, now	$1.98 Pair
$3.50 quality, now	$2.50 Pair
$3.98 quality, now	$2.98 Pair
$5.00 quality, now	$3.98 Pair
$5.98 quality, now	$4.50 Pair
$6.50 quality, now	$5.00 Pair
$7.50 quality, now	$5.98 Pair
$8.50 quality, now	$6.50 Pair
$10.00 quality, now	$7.50 Pair

COUCH COVERS

75c quality, now	59c Each
$2.00 quality, now	$1.49 Each
$2.75 quality, now	$1.98 Each
$3.00 quality, now	$2.50 Each
$3.98 quality, now	$2.98 Each
$5.00 quality, now	$3.50 Each
$5.50 quality, now	$3.98 Each
$6.00 quality, now	$4.50 Each
$6.50 quality, now	$5.00 Each

New Armure and Silk Faced Shaiki or Krinkl-Silk Portieres, in all the latest novelties and designs ..... $10.00 to $18.00 Pair
Heavy French Velour, Oriental designs, $9.00

New Fast Colored Velour, 60-inch wide Covers $7.50
See the New Panne Couch Rugs, just like Silk Rug $12.50

EAST SECTION — SECOND FLOOR

LONG CLOTHS

AT 25 PER CENT. DISCOUNT

PRICE HELPS IN THE FOLLOWING

For this Week Only, you can buy any of our Standard Long Cloths at a Saving of 25 per cent. The best grade of Long Cloths at the following prices:

No. 200, 36 inches wide, regular price 10c yard ..... Special, 12 Yards for 89c
No. 250, 36 inches wide, regular price 12 1-2c yard ..... Special, 12 Yards for $1.19
No. 300, 36 inches wide, regular price 15c yard ..... Special, 12 Yards for $1.39
No. 400, 36 inches wide, regular price 17c yard ..... Special, 12 Yards for $1.69
No. 500, 36 inches wide, regular price 20c yard ..... Special, 12 Yards for $1.89
No. 600, 42 inches wide, regular price 25c yard ..... Special, 12 Yards for $2.09

PALMER STREET — CENTRE AISLE

Art Fancy Work Department

A HINT OF HOLIDAY EMBROIDERY

WE'RE ALL READY—LATEST STAMPED ART NOVELTIES

In Pillow Covers, Center Pieces, Scarfs, Doilies, Trays, Towels, Pillow Cases, Night Gowns, Combinations, Corset Covers, Drawers, Skirts, Princess Slips, Waists, Collar and Cuff Sets, Aprons, Bags, Pin Cushions, Tie Racks, Brush Holders, Handkerchief, Glove, Jewel and Powder Cases, Infants' Long Dresses (children's sizes up to 4 years), Coats, Jackets, Caps, Bibs, etc., Embroidery Silks and Cottons, Crochet Silks and Cottons, Cords, Fringes, Laces for Pillow Covers and Centers. We also carry the COLUMBIA YARNS, the oldest and best make.

EAST SECTION — SECOND FLOOR

SAMPLE HAND BAGS

Some Twenty-Five Dozen or More, Both Imported and Domestic Styles.

LOT 1—At $1.00 Each, includes Embroidered Velvet, Plain Velvet and Leather, grades worth from $3.00 to $4.50.

LOT 2—At 50c Each, Gun Metal, Gilt and Oxidized Frames, Inside Purse, Moire or Leather Lined, regular prices $1.00 to $2.00.

WEST SECTION — RIGHT AISLE

SCOTCH FLANNELS

SCOTCH FLANNELS—The popular Fall Waisting, one of the very comfortable long-wearing fabrics which are much in fashion's favor. New and attractive styles, all colors, light weight, fine weave and unshrinkable ..... ONLY 39c YARD

PALMER STREET — RIGHT AISLE

KEEP COMFORTABLE

SPECIAL VALUES IN OUTING FLANNEL GOWNS, SHORT SKIRTS AND LADIES' PAJAMAS.

GOWNS—Made of heavy outing flannel, good full sizes, with or without collar ..... Special at 69c
GOWNS—Made of heavy outing flannel, with or without collar ..... Special at 50c
GOWNS—Made of outing flannel, good full sizes, made in V or round neck, with or without collar ..... Special at 79c and $1.00
MISSES' GOWNS—Made of heavy outing flannel, colors pink and pale blue, sizes from 8 to 14 years ..... Special at 39c
LADIES' PAJAMAS—Made of good outing flannel, trimmed with dainty silk braids and frogs. Special at $1.00 and $1.50
SHORT SKIRTS—Made of good outing flannel, scalloped edge ..... Special at 25c

On Sale Muslin Underwear Dept.—West Section, Second Floor

SPECIAL FOR THIS WEEK IN

Kitchen Furnishing Section

TEA KETTLES—Extra heavy copper, nickel plated, have straight spouts and flat bottoms, two sizes, No. 8 and No. 9. Regular prices $1.50 and $1.69 ..... Special at 98c Each

MERRIMACK STREET — BASEMENT

Basement Bargains

DRY GOODS SECTION

STAPLE DRY GOODS AT AN ACTUAL SAVING OF 1-3

OUTING FLANNEL—
Remnants of good Outing Flannel, heavy fleeced, light and medium colors, 10c value ..... 6¼c Yard

COLORED DOMETS—
Heavy twill, colored Domet Flannel; pink, blue, gray, cream and white; 12½c value on the piece, at 8c Yard

ETAMINES—
Remnants of Fine Etamines, 36 in. wide, plain colors, printed and hemstitched, 19c to 25c value. Remnants in convenient lengths for long and short curtains, at ..... 10c Yard

COTTON SERGE—
Just open, several cases of Cotton Serge, in plain colors and striped, good quality for waists and dresses, 12½c value on the piece, at 8c Yard

GALATEA—
Printed Galatea, in large assortment of stripes, in all colors, also plain colors, 12½c value, at ..... 8c Yard

SATIN MERCETTE—
Remnants of Satin Mercette in handsome patterns for puff and comforter coverings, 25c value, at ... 12½c Yard

BED COMFORTERS—
20 dozen of good heavy and large Bed Comforters, filled with clean white cotton batting and covered with fine silkaline and fancy stitching, $2.00 value, at $1.50

WOOL BLANKETS—
Just received from the manufacturer, 50 pairs of White Wool Blankets, full 11-4 size, samples and single blankets, at 25 per cent. discount. Special at ..... $3.00 Pair

WOOL NAP BLANKETS—
Special, 100 pairs of Good Wool Nap Blankets, 11-4 size, white and gray, $2.00 value, at ..... $1.49 Pair

BED SPREADS—
200 Crochet Spreads, full size for double bed, fringed and cut corners, $2.00 value, at ..... $1.35 Each

LADIES' FLEECE LINED UNDERWEAR—
Ladies' Jersey Fleece Lined Underwear, bleached and unbleached, regular and extra size, good warm garments, at ..... 25c Each

LADIES' JERSEY UNDERWEAR—
Ladies' Bleached Jersey Underwear, nice warm garments, shirts and pants in regular and extra size, 50c value, at ..... 39c Each

HORSE, STABLE OR STREET BLANKETS

HORSE STABLE BLANKETS—
Made of good heavy burlap and heavy fabric lining. Special bargains at $1.00, $1.25, $1.50, $2.00 and $2.50 Each

STREET BLANKETS—
Heavy Wool Blankets, in stripes and plaids, all new colorings. Worth $3.00 to $5.00. Special prices $2.00, $3.00 and $3.50

READY-TO-WEAR MERRIMACK STREET SECTION

CORSET COVERS
Corset Covers, made of fine nainsook, in large variety of styles and nicely trimmed with fine laces, embroidery and ribbon; 50c value at 35c, 3 for $1.00

LADIES' DRAWERS—
Drawers, made of fine cotton and cambric, trimmed with fine embroidery, 50c value, at 35c Pair, 3 Pairs for $1.00

NIGHT GOWNS—
Ladies' Night Gowns, made of good cotton and nainsook, lace and embroidery trimmed, in about ten different styles, at ..... 49c Each

LADIES' WOOL SWEATERS—
At bargain prices. Special value this week, at 98c, $1.49, $1.98

FLANNELETTE GOWNS—
Ladies' Gowns, made of extra good outing, nicely trimmed. $1.00 value, at ..... 69c Each

MEN'S FURNISHINGS
Palmer Street Section

BOYS' JERSEY UNDERWEAR—
Boys' Fleece Lined Jersey Underwear, made of fine yarn and nice, warm soft fleeced, at ..... 25c Each

MEN'S JERSEY UNDERWEAR—
Men's Fine Jersey Ribbed Underwear, made of soft combed yarns and nice soft fleeced, at ..... 45c Each

HEAVY SHAKER SWEATERS—
Men's Heavy Shaker Sweaters, with ruff collars, $3.00 value, at $1.49 Each

NEGLIGEE SHIRTS—
Our line of Fall Negligee Shirts is now ready. Cheviots, Fine Percale and Madras, in large assortment of patterns, at ..... 45c Each

SPECIAL FOR TODAY ONLY

MEN'S HEAVY FLEECE LINED UNDERWEAR—
Shirts and Drawers, regular 50c garments, Monday only ..... 29c Each

MEN'S JERSEY RIBBED UNDERWEAR—
Men's Jersey Ribbed Underwear, fleeced, made of good combed yarn. Ecru, shirts and drawers, all sizes; 50c garments, at ..... 29c Each

BASEBALL AND FIELD SPORTS

THE SUN SPORTING PAGE

BOXING, GOLF AND ATHLETICS

ARLINGTON HIGH EASY

Lowell High Defeats Opponents by 34-0 Score—The Local Boys Show Best Form of Season

Lowell High had an easy time with the Arlington High football team Saturday when they met the two school elevens clashed on the Arlington gridiron winning the game by a 34 to 0 score. The local team was the superior throughout the contest in every department and at no point did their opponents prove dangerous.

Lowell started in scoring without any preliminary proceedings. Two perfectly executed forward passes to Brunelle resulted in a brace of touchdowns before the game had progressed five minutes and after that it was simply a question of how many points Lowell would roll up. From this time on the Arlington team conceded victory to Lowell and made little attempt to do more than try and keep down the score.

In all Lowell scored five touchdowns, all of them being made possible by the open method of offensive plays which the local schoolboys used. Bowers had his goal too working well and kicked four out of the five goals from touchdown.

The entire Lowell team played great football. From tackle to tackle the line held like a chain on the defence and opened up huge holes for its backs on the offence. In spite of the fact that Captain Cullen is out of the game the line showed great power Saturday. Mochrie, Corbett and Ferguson performed especially well and broke up many of the Arlington plays before they were fairly started.

Roane played his usual spectacular game at end and was shifted to quarter toward the end of the game. The backline and Cahill on the other wing tore up their opponents in every attack and battered the opposing line into helplessness before the second period was finished. Snyder, Bennett, Brunelle and Bowers all showed far greater dash and speed than they have demonstrated heretofore.

Saturday's game gave the players and coach the first real confidence for the Haverhill and Lawrence games that the season has produced. If Lowell High can show the same form and speed that they did Saturday both of the big games are liable to be returned to Lowell. The lineup:

Lowell	Arlington
Cahill, Duffy le	re, Mansell (capt.)
Donahue, Cahill lt	rt, Breed
Ferguson, Larrett lb	rg, Plaisted
Corbett, Morris c	c, Duncan
Duval, McMannon rg	lg, Scully
Mochrie, rt	lt, Mead, Reycroft
Roane, Potter, Desmond, re	le, Caterino, Ryan
Snyder, Roane, qb	Peabody, Johnson
Brunelle (capt.), Libbee, rhb	lhb, Barry, Cousins
Bowers, lhb	rhb, Jost
Bennett, Lyons, Lynch, fb	fb, Berquist

Score: Lowell High, 34; Arlington High 0. Touchdowns, Brunelle 3, Bowers, Desmond. Goals from touchdowns: Bowers 4. Officials: Referee, Anderson, Tufts. Umpire, Neeson, Lowell. Head linesman, Gilbert, Somerville. Time, two 8 and two 10-minute periods.

NOTED GRIDIRON PLAYERS WHO WILL CLASH IN HARVARD-PRINCETON GAME NOVEMBER 8

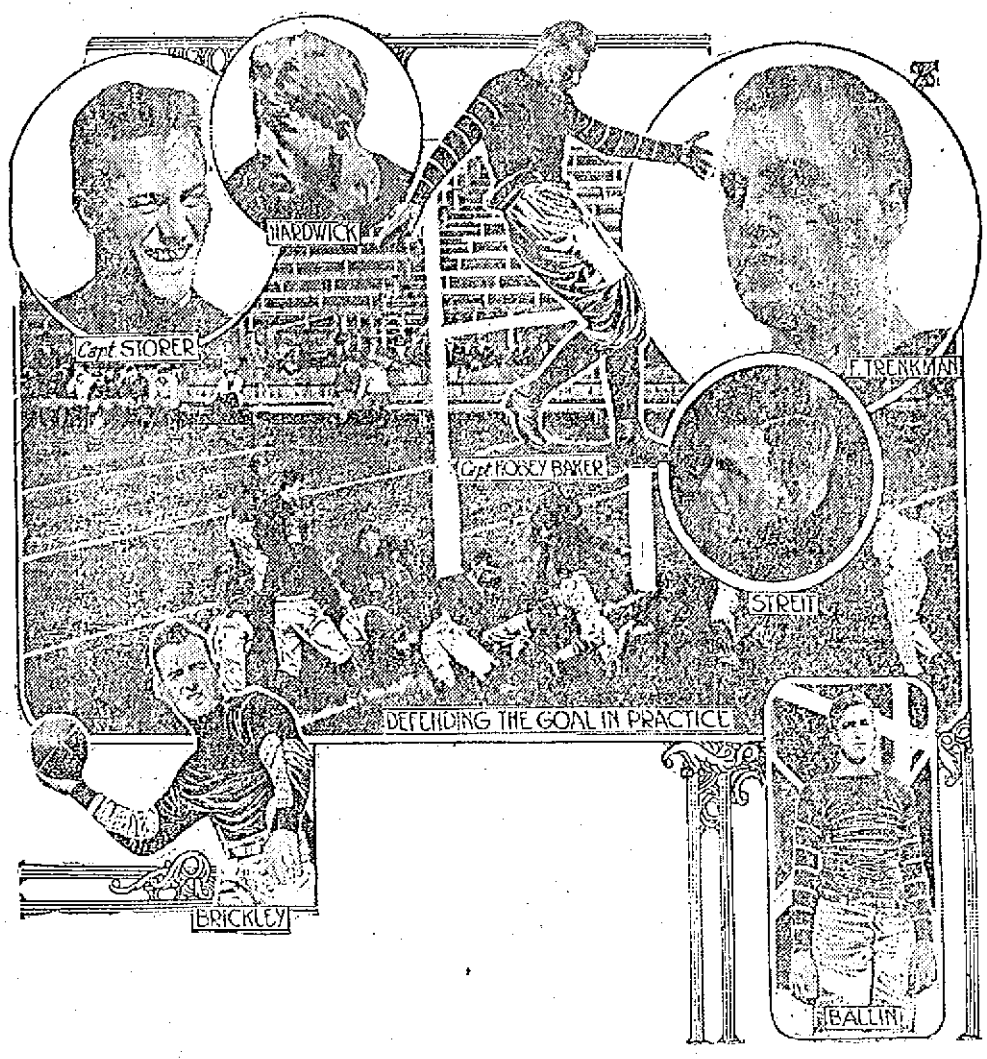

NEW YORK, Nov. 3.—The opening game of the so-called eastern football championship series will be played at Princeton, N. J., on Saturday, when the elevens of Harvard and Princeton universities meet in their annual combat. This will be the seventeenth contest between the teams of the two institutions since 1877, when the Tigers and Crimson first mingled on the football field. There has been a number of breaks in the series between Princeton and Harvard, and at present the score stands: Princeton, 13 victories, 4 defeats; Harvard, 4 victories, 13 defeats. Opening with two games in 1877, the college played annual games until 1889. In 1895 the series was renewed and continued for two years, and was then abandoned until the autumn of 1911. Since then the play has been continuous so that next Saturday's game may be considered the third of the present cycle.

Judging from the form displayed by the two elevens which are to clash in the most important game of the east this week, Harvard should be a slight favorite, but Princeton adherents point to the peculiar fact that the Crimson has not defeated the Orange and Black on the Tigers' home field in many years. As a result a tradition has sprung up in Princeton to the effect that Harvard cannot win from Princeton at Princeton any more than it can defeat Yale in the Cambridge stadium. The Crimson cohorts hope to shatter both these traditions this year, but should the Tigers win on Saturday, faith in the ability of Harvard to defeat Yale in the coming game at Cambridge will receive a severe setback.

So far as football pioneer activity and traditions are concerned, Princeton has a decided advantage over Harvard for the Tigers were on the gridiron several years ahead of the Crimson, and have made football history which needs no apology when compared with that of Harvard, now carefully guarded in musty tomes at Cambridge. Princeton football dates back to 1869, when, aided by Rutgers, the Tigers put American Intercollegiate football in the category of United States college sports. For more than forty-four years Princeton has played football each season, and the total number of games run into surprising figures. Her record to date shows 347 games, of which 200 have been won, 85 lost and 12 tied. Harvard inaugurated football at Cambridge in 1874, and to date has played exactly the same number of games as Princeton, but not with the same success. Of the 347 games, 201 have been won; 47 lost, and 9 tied.

Golf Champion

Despite the rather erratic play of Francis Ouimet since the youthful Massachusetts golfer won the United States open championship by defeating both Ray and Vardon in the sensational extra round at Brookline, the followers of the ancient and honorable game continues to discuss the remarkable feat from many angles. Owing to the exciting scenes attendant upon the final two days of the tournament many interesting sidelights were temporarily overlooked. Not the least of these was the activity of the American and foreign newspaper corps sent to report what was without doubt the greatest golf tournament ever held in the new world. The correspondents working at top speed in the mist, rain and mud, made some records themselves, although these were not given the same amount of publicity that followed Ouimet's victory.

While the young American golfer was busy overturning British golfing traditions, the correspondents were equally busy in establishing another news handling record for a golf event in the little press room at the Country club. More than a quarter of a million words were sent over the wires, and 26,000 by cable to London and Edinburgh during the five days of play. It required some lively work on the part of the golf writers to cover the field, and some amusing incidents occurred. One visiting English correspondent will probably remember the event for some years.

When Vardon holed his putt on the 72d green on Friday, tying Ray for first place, the Englishman strolled into the press room and confidently sent a cable announcing that Vardon and Ray had vanquished the Yankee field and would have a little match Saturday to see which would carry back the title. Ouimet at the time was in the "slough of despond" on the 11th hole and appeared to be impossible as a winner. British golfing supremacy lasted nearly three-quarters of an hour, or until Ouimet holed his long putt for a 3 on the 71st green.

It is a good 440-yard run from the green to the club house, and the English correspondent did it close to Olympic figures, but the first despatch was already well past London and on its way to Calcutta, Hong Kong and Melbourne. The next day the Englishman waited until Ouimet had sunk his last putt on the final green before announcing the new champion. But again he was beaten, for another foreign correspondent had flashed the winner, when Vardon and Ray drove into the rough from the eighteenth tee, while Ouimet with four strokes in his bag stood alone behind a perfect lie in the center of the fair green, waiting for his already beaten opponents to play the "odd."

The Field Dog

The admirer of the field dog in active competition is at the present moment riding his hobby at top speed, for field trials are being held in all parts of the United States and Canada. Large acreage has been leased in various sections, and reports from the secretaries of the various meets report an abundance of game and large entry lists. Purses ranging from $500 to $1,000 await awarding, and as the competition for these prizes promises to be unusually close the breeders of field dogs and the gunner, who believes that shooting over a perfectly trained pointer and retriever is one of the best features of the sport, is preparing to spend as many days as possible this autumn tramping over turf and through brush behind the field dogs and their judges.

That he will have plenty of opportunities to satisfy his desire in this direction is shown by the long schedule of trials, already carded for autumn and coming winter.

Among the more important field events that are to be decided within the next few months are the following: Southern Ohio Field Trials, opening today near Norwood, Ohio; American Field Futurity at Hutsonville, Ill., next Thursday; Independent Field Trials over same course on November 10; Georgia Field Trials at Waynesboro, Ga., November 24; International trials at Windsor, Ont., four days earlier; Continetal trials at Waynesboro, Ga., December 1; Virginia-Carolina trials Chase City, Va., December 2; Pointer Club trials same course, December 7; Southern trials, Lotohatchie, Ala., December 8; National Club trials same course, December 15; United States trials, Grand Junction, Tenn., January 5-14; All American trials, Roger Springs, Tenn., January 12; and National Championships, Grand Junction, Tenn., January 19.

Athletes and Athletics

The Harvard team kept up its string of victories Saturday, this time Cornell being the eleven to bite the dust. Coach Haughton's men showed better all-around form in Saturday's contest than they have demonstrated in any of the previous games and this is saying much. Harvard has one of the greatest elevens this season that was ever turned out of the Cambridge university.

Brickley's toe was again in evidence. Brickley cannot be kept away from an All-America berth this year and Hardwick looks like an eligible also. The latter is the strongest plunging back in the game and is a wizard at interference. The manner in which he boxes opposing tackles for the man carrying the ball is a treat to watch.

Dartmouth did not come off scathless although the victory was practically assured to the Green team. Amherst always presents its best team and its hardest playing against Dartmouth. Before the Hanover eleven developed such strength that it had to be acknowledged as one of the foremost in the country the Dartmouth-Amherst game was looked to with great interest by the undergradutes of both institutions.

Fred Couture, the Lowell distance runner who made such a good showing during the past summer, is trying to arrange a match race with either Christo or Goddard or both of them at once. The winner of the event would then claim the championship of the city and his title would be unchallenged. Couture is a member of the Crimson A. C., and his clubmates feel that he is the superior of any distance performer Lowell has turned out in many years.

Jack Wagner writes us from Lawrence that both of his best boys, Larry Burns and Finney Boyle, look like the best bets of the season. In Burns the Lawrence handler says that he has a wonder and certain it is that Larry does look mighty good. Finney Boyle also should prove well up to the standard with a little more coaching and Wagner should bring home some good engagements with each of these boys.

Billy Hamilton, manager of Johnny Boyle, announces that the Lowell boxer will have to undergo an ex-ray examination this week. Johnny hurt his arm in his recent bout with Cortez at Windsor Locks, Conn., and will not be able to meet an opponent for some weeks to come. Hamilton has matches arranged for Boyle with the best boys in New England.

Fred Snodgrass and Arty Wilson are among the first to sign up for Manager McGraw. Catcher and outfielder will play ball in the winter league and have received Mugsy's blessing for a successful season.

Jimmy Walsh and Young Goldie have been matched to appear before the Pittsburgh boxing club on next Wednesday night. If Walsh does not show more than he did when he met Kilbane recently the bout will be a frost. One thing is quite certain, however, Mr. Walsh will pull down the lion's share of the purse or there will be no fight.

Princeton and Harvard will put up a great game in their battle this year. The Tigers are still growling in their lair over their recent defeat by Dartmouth and are mighty liable to spring a surprise on Harvard. It is incomprehensible, however, after watching the Harvard machine in action to see how Princeton can win the game.

Yale men are not talking much about their football team this year. The Blue coaches are up against it hard for a defeat by Colgate is even worse than the stinging rebukes handed them by Brown in the past. The outcome of the Harvard-Yale game cannot be judged by the comparative scores put up by Yale and Harvard, for Yale will play better football than she knows how when it comes to the final test.

Packey McFarland has had another attack of "manageritis." Two men again claim to be the rightful matchmaker for "Peerless Packey" and the Chicago fighter sits back and laughs on. McFarland has a broader streak of humor than any of the ring athletes today and seems to enjoy getting two men into a tangle over his managership.

The long grind at the Arena started today with the majority of the world's famous riders teamed up. For six days and nights the men will push pedals, doing turn and turn about with their partners. Frank Cavanaugh, the Irish bike champion, will be one of the athletes who will draw heavily.

BASEBALL DEAL

Speaker and Cobb are Involved in "Stovepipe" Trade

NEW YORK, Nov. 3.—The latest sensational baseball story is to the effect that negotiations are under way for a big three cornered deal involving the New York Americans, the Detroits and Red Sox, by which Tris Speaker will become a member of Chance's team, and Ty Cobb will go to the Hub.

In the absence of Manager Chance, President Farrell of the New Yorks said that he had no knowledge of the supposed deal. There is no doubt, however, that Farrell and Chance would agree to almost any proposition that would bring Speaker to this city. President Navin of the Detroit club stated recently that he might agree to trade Cobb for Speaker, but that no other transaction would appeal to him.

Those who have started the story say that Manager Carrigan of the Red Sox had a talk with Speaker just before the season closed, and that it was agreed that Speaker should go elsewhere providing the Red Sox could obtain the services of Cobb. According to the yarn, President McAleer consulted Ban Johnson and the latter suggested that arrangements should be made by which Speaker might become the New Yorks' centre fielder.

In order to bring this about, the gossips say that if Chance will agree to turn over half a dozen players to Detroit to replace Cobb the big deal can be swung.

The originators of the story seem to think that Navin and Jennings would seriously consider a trade by which Chance would release Ford, Sweeney, Cree, McHale, Knight and Jimmy Walsh, the Athletics' young outfielder, whose release to the New Yorks is said to have been promised as part of the Derrick deal. It is argued that Jennings could use Knight on first base, that he could strengthen his pitching staff with Ford and McHale, while Cree and Walsh would fill the gap left in the outfield by the loss of Cobb. Jennings also would bolster his team behind the bat with Sweeney, inasmuch as he is more experienced than McKee and is able to play livelier ball than the veteran Stanage.

Chance, it is known, will trade Ford, Knight, McHale and Cree if he can see his way clear. When the season closed he said that he intended to keep Sweeney, as he did not know how he could get a better catcher. President Farrell declared the other day that he had not closed the deal for Walsh, but he admitted that negotiations had been under way for some time.

The fact that Ban Johnson during the world's series repeated his prediction that the New Yorks would have "one of the greatest outfields in the American league next season" is ground for the belief that he knows something about the plan to shift Speaker here if the Detroit club can have sufficient playing talent to make up for the loss of Cobb. It is known that Cobb is tired of Detroit and is anxious to be traded to a larger city; also that Speaker is somewhat dissatisfied with his surroundings in Boston, due to the release of Jake Stahl last summer and the appointment of Carrigan as Stahl's successor.

Oscar Vitt, the Tigers' second baseman, who is in California, wrote a story for a Frisco paper recently in which he declared that the Detroit players had very little use for Cobb because of his desire to play for an individual record. Vitt also stated that it would not be surprising if Navin and Jennings traded the Georgia Peach before the winter ended.

If you want help at home or in your business, try The Sun "Want" column.

ANDOVER TOO STRONG

BUNTINGS LOSE AT SOCCER, 5—0—LEAGUE LEADERS PRESENT FAST TEAM IN LOWELL GAME

The Buntings were up against it Saturday when they met the fast Andover team in a hard fought soccer contest on the South Lowell cricket grounds. The local team went down to defeat by the score of 5 to 0.

Andover has not been beaten this year and from the manner in which they went after the inflated pigskin Saturday they do not intend to have their present record marred. Although every member of the Buntings played himself out, the league leaders were too strong an aggregation and succeeded in pushing over five tallies while their own goal was carefully guarded.

Carney played a spectacular game for the visitors and was amply aided and abetted by Doherty, Bage and Drummond. The two Cleggs excelled for the Buntings. The lineup and summary:

ANDOVER	BUNTING
Monroe g	g Bertwistle
Rae rb	lb W. Kelley
Jackson lb	rb Smith
Coleman rh	lh Hoyle
Downs ch	ch Partington
Smith lh	rh J. Kelley
Durmont rof	lof Rudkin
Bage rif	lif J. Clegg
Carney cf	cf Taylor
Doherty lif	rif Mitchell
Gordon lof	rof G. Clegg

Score: Andover 5. Goals, Carney 2, Doherty, Bage, Drummond. Referee, T. Ritchie. Linesmen, Mahon and Anderson. Time, 45-min. periods.

Other results Saturday in the Lowell-Lawrence and District league were as follows:

Andover 5, Bunting 0.
Lawrence 2, Methuen 1.
Olympics 2, Blues 0.
Beverly 4, Haverhill 0.
Clans 2, South Lawrence 0.
Andover Hearts 1, Andover Thistles 0.
Lawrence Juniors 2, Corinthians 1.

In England and Scotland, the following scores were registered Saturday:

(First Division)

Bolton Wanderers 3, Sheffield United 1.
Burnley 1, New Castle United 0.
Chelsea 3, Middlesborough 2.
Everton 1, Bradford City 1.
Manchester United 3, Liverpool 0.
Aston Villa 1, Oldham Athletic 0.
Tottenham Hotspur 2, Preston North End 1.
Derby County 3, Chelsea Wednesday 1.
Sunderland 2, Blackburn Rovers 1.
West Bronwich Albion 0, Manchester City 0.

(Second Division)

Birmingham 2, Lincoln City 0.
Bradford 3, Leicester Fosse 2.
Clapton Orient 1, Barnsley 0.
Glossop 2, Hull City 1.
Grimsley Town 2, Blackpool 0.
Leeds City 2, Bury 1.
Notts County 4, Fulham 0.
Stockport County 0, Wolverhampton Wanderers 0.
Woolwich Arsenal 3, Nottingham Forest 2.

BOYLE INJURED

Local Boxer Will Go to Boston for X-ray Examination—Unable to Meet Stone

The Lowell Athletic club had Johnny Boyle and Young Stone matched for Friday night, but Boyle injured his left arm in his fight with Andy Cortez a few weeks ago and will be unable to fight. Boyle will go to Boston during the week, where he will have his arm put under X-ray. The local matchmaker is in Boston today arranging a program, and his selection will be announced later.

The alumni of St. Patrick's boys' school held a meeting yesterday morning to make plans for the annual banquet and reunion which is to take place some time during the latter part of December. There will be another meeting on next Sunday morning and all have been urged to attend. Brother Osmund presided yesterday.

7-20-4
R. C. SULLIVANS
10c CIGAR
Thirty-nine years continuous increased sales tells its own story. Factory, Manchester, N. H.

COMPANY G WON GAME

DEFEATING COMPANY L OF LAWRENCE IN BASKETBALL—SCORE 22 TO 7

A fine basketball game took place Saturday night, the contesting teams being those of Company G, Sixth regiment, and Company L, Eighth regiment, of Lawrence, the match being held in the down-river city. At the close of the game it was announced that the Lowell men had given their opponents an awful trouncing, the score being 22 to 7.

The players for both teams were as follows:

Co. G, Sixth	Co. L, Eighth
St. Peter, rf	lb, Mitchell
McGeokin, lf	rb, Kimball-Donahue
Ganley, c	c, Waite
Keeler-Lynch, rb	lf, Lacasse
Barton, lb	rf, Jacobson

Score: Co. G 22, Co. L 7.
Fouls: Co. G 3, Co. L 2.
Baskets: Lacasse 3, St. Peter 3, Barton 3, Ganley 2, McGeokin 2, Lynch 1.
Referee: Corp. Copperwaite, Battery C.
Timers: Private Moriarty, Company G, Private Farnsworth, Company L.
Scorer: Sergt. Maj. Crowell, Headquarters 6th.
Time: 2 15-minute periods.

LOWELL FISH AND GAME ASSOCIATION

Will meet Tuesday evening, Nov. 4th, at 8 o'clock, at Odd Fellows Building, Middlesex St. Special business.

L. A. DERBY, Pres.

CAMPAIGN EVE

Four Candidates for Governor Make Their Final Appeals

BOSTON, Nov. 3.—The last day of the campaign for tomorrow's election was a strenuous one. Each of the four candidates, Lieut. Gov. David I. Walsh, democrat, Congressman Augustus P. Gardner, republican, Charles S. Bird, progressive, and Gov. Eugene Foss, independent, carried his appeal to the electors during the closing day. Predictions of victory were on the lips of each.

Governor Foss went to Cape Cod to made his last stand bespeaking support in scores of towns or villages for a fourth term as the state's chief executive. A noon meeting in Boston was addressed by Lieut. Gov. Walsh, who then prepared for a dash around Boston after dark in which rallies were scheduled in each of the 24 wards. Supporters of Bird held 41 rallies in various parts of the state and 34 more in Boston but the progressive candidate spoke only briefly at a few of these. Congressman Gardner spoke today at Lynn and Woburn and tonight was to address rallies in Marlboro and Framingham.

HARVARD STUDENTS TO VOTE

CAMBRIDGE, Nov. 3.—Leave of absence was granted 500 Harvard students by the faculty today so they might go to their homes and vote tomorrow. These were the men of voting age who live at long distances from Cambridge.

CUSHING BEATS TEXTILE

LOCAL BOYS TOO LIGHT FOR PREP SCHOOL ELEVEN—CAPT. FISHER NOT IN LINEUP

The Textile eleven went down to defeat Saturday afternoon at the Moody street gridiron when they met the heavy Cushing Academy team. The local boys were never in the running after the first kick-off and Cushing rolled up a score of 35 while Textile did not have an opportunity to tally.

The visitors were a much heavier aggregation than the local team and also possessed more experience and a finer brand of team work. Their line was like a brick wall and hurled back all of the efforts of the Textile backs to pierce it. On the defence Cushing played a whirlwind game and in a great many instances the line broke through and nailed the backs of the local team in their tracks before they had gotten fairly started.

Textile was greatly handicapped by the absence of Capt Fisher from the line, although the two men who filled in at his position did very well. Lynch and Vanderlick, right half and fullback, respectively, played a wonderful game for Cushing in the backfield.

The lineup and summary:

TEXTILE	CUSHING
Lane, McGowan, Sawyer le	re Hickey
Andrews lt	rt Walker, W. Williams
Kyle, Casey lg	rg O. W. Williams
Dover c	c McMahan, Morton
Deady, Lane rf	lg Colby, Wheelock
Coleman rt	lt Morton, R. Lynch
Gilley re	le Campbell, Clark
Summersby qb	qb Lawson, Dacey, Gale
Connors rhb	lhb Champlin, Colby
M. Mitchell lhb	rhb W. Lynch
Crawford fb	fb Vanderlick

Score: Cushing Academy, 35; Lowell Textile, 0. Touchdowns: Lynch 3, Dacey, Vanderlick 2. Goals from touchdowns, Champlin 3, Dacey 2. Umpire: Lelacheur of Lowell. Referee, Campbell of Cushing. Head linesman, Learned of Cushing. Time, two 15 and two 12-min. periods.

SCANLON, A POWERFUL GUARD ON CHICAGO VARSITY ELEVEN

Scanlon, the right guard of the University of Chicago football eleven, is one of the ablest line players of the middle west. He is a strong line breaker and is a constant worry to opposing forwards. He will undoubtedly make the 1913 all western team.

C.M.A.C. MEMORIAL DAY

Observed Yesterday by Large Pilgrimage to St. Joseph's Cemetery—Sermon by Fr. Racette

The annual pilgrimage of the members of the C. M. A. C. to St. Joseph's cemetery was held yesterday afternoon and the affair was the largest of its kind ever conducted by this popular organization. The program consisted of a church ceremony and the singing of the Libera at the cemetery, followed by an eloquent sermon on the significance of the pilgrimage by the pastor

ARTHUR J. LUSSIER,
President of the C. M. A. C.

of the parish, Rev. J. Herve Racette, O. M. I., Ph. D.

The weather was ideal for such an occasion and the result was that several thousand people gathered at St. Joseph's church in Lee street long before the time set for the church ceremony. The members of the C. M. A. C. gathered at their hall in Pawtucket street and headed by the Sixth regiment band, Bert F. Tabor, conductor, they wended their way to the church. In the line of march were also the A. G. Cadets, Gardes Frontenac, Jacques-Cartier, Sacre-Coeur and Honneur.

Rev. E. J. A. Chaput, O. M. I., chaplain of the society, was the officiating clergyman at the church, where the prayers were recited for the repose of the souls of the deceased members, the choir being under the direction of Telesphore Malo. At the conclusion of the church service special cars were boarded at John street and the many thousand pilgrims were conveyed to St. Joseph's cemetery.

The meeting place at the burying grounds is over the graves of the late Rev. A. M. Garin, O. M. I. and Rev. Joseph Campeau, O. M. I., and it was there Rev. Fr. Racette delivered a forceful sermon on "Purgatory." The reverend gentleman reminded his hearers that the dead must not be forgotten and he complimented the members of the C. M. A. C. over their fine custom of devoting one day each year to the memory of the deceased members of the organization. He dwelt on the necessity of prayers and urged his listeners to pray frequently for their relatives and friends.

At the close of the sermon the Libera was chanted by E. J. A. Chaput, O. M. I., after which taps were sounded by Sergt. Amedee Lebrun of the Sixth Regiment band, and three volleys were fired by the following firing squad: of Garde d'Honneur; Sergts. Ratelle and Desmarais; Corp. Irenee Pelletier and Private Alphee Ostigny. The ceremony concluded with the firing of a volley over the grave of the first captain of Garde d'Honneur, the late Moise Cossette.

The committee in charge of this pilgrimage was composed of the following members: Thomas Berube, president; Wilfrid Achin, secretary; Isidore Trudel, George Simard, Charles Chandonnet and Arthur J. Lussier, ex-officio. The marshal of the parade was Isidore Trudel.

How To Prevent Acid Stomachs And Food Fermentation

By a Stomach Specialist

As a specialist who has spent many years in the study and treatment of stomach troubles, I have been forced to the conclusion that most people who complain of stomach trouble possess stomachs that are absolutely healthy and normal. The real trouble, that which causes all the pain and distress, is acid in the stomach, usually due to, or aggravated by, food fermentation. Acid irritates the delicate lining of the stomach and food fermentation causes wind which distends the stomach abnormally, causing that full bloated feeling. Thus both acid and fermentation interfere with and retard the process of digestion. The stomach is usually healthy and normal, but irritated almost past endurance by these foreign elements—acid and wind. In all such cases—and they comprise over 90 per cent of all stomach difficulties—the first and only step necessary is to neutralize the acid and stop the fermentation by taking in a little warm or cold water immediately after eating, a teaspoonful of bisurated magnesia, which is doubtless the best and only really effective antacid and food corrective known. The acid will be neutralized and the fermentation stopped almost instantly, and your stomach will at once proceed to digest the food in a healthy, normal manner. Be sure to ask your druggist for the bisurated magnesia, as I have found other forms utterly lacking in its peculiarly valuable properties.—F. J. G.

For Representative

JAMES P. DUNIGAN

Democratic candidate for election 11th Middlesex District, Acton, Ayer, Carlisle, Chelmsford, Littleton and Westford. Born in Chelmsford, April 17, 1870. Attended the public schools of Chelmsford, married and has six children; member of the board of selectmen, overseers of the poor and board of health, 1904-1908. Served on the board of water commissioners of the North Chelmsford first district. Chairman of the board at its installation, since 1904, a member of the board of assessors, term expires 1915. A man who understands the interests of employer and employee alike, having worked in iron foundry and worsted mill, and since 1899 been engaged in the coal and farming business. A progressive Democrat from a progressive town in a progressive district. If elected will serve the people of the district to the best of my ability irrespective of party politics or party bosses. Your support at the polls Tuesday, Nov. 4th, will be appreciated.

Respectfully yours,
JAMES P. DUNIGAN,
Chelmsford, Mass.

Advertisement.

RALLIES TONIGHT

Open air rally, Graniteville, tonight, 7.30, at Hurley's grocery. Forge Village, Postoffice, 8.15. Speakers, James P. Dunigan, John J. Hogan, William F. Curtin.

BAD CASE OF CHAFING HEALED BY COMFORT POWDER

Miss J. P. Young, a trained nurse of Salem, Mass., says: "I for one can strongly and highly recommend Comfort Powder. In a very bad case of skin chafing a baby got very sore and raw in some places owing to neglect. I asked if I could have Comfort Powder and the result was in a week's time the child was all healed. To prevent bed sores Comfort Powder has no equal. I fully endorse it for any kind of chafing or skin soreness." Be sure you get Comfort Powder with the signature of E. S. Sykes on box.

These Cool Nights and Mornings Use a

PERFECTION HEATER

We Carry a Fine Line From

$3.50 to $5.00

ALSO THE FAMOUS

RAYO LAMP

$1.69

Light and Heat Combined

THE THOMPSON HARDWARE CO.

N. B.—Rice Shell Pop Corn 6c lb.

ATTRACTIVE WOMEN

Bright Eyes and Color in Lips and Cheeks Impossible Without Rich, Red Blood.

The brightest day for every girl and every woman is the day when she looks well, feels well and is well. For every woman who does not enjoy these bright days of good health there is this cheering news. Your aching back, the dizziness, languor and weakness that leaves you trembling and breathless after any exertion, those attacks of faintness and headache that make everything blurred, in fact any condition of ill health, caused by thin, weak blood, can be banished just as soon as you make up your mind to build up your blood with Dr. Williams' Pink Pills.

Why not start now by getting a box of Dr. Williams' Pink Pills from your druggist?

A BIG INCREASE

In Number of Immigrants Arriving in This Country

WASHINGTON, Nov. 3.—Figures indicate that immigration to the United States is on the increase. Statistics made public by the bureau of immigration today show that the total number of immigrant aliens admitted for the month of August was 126,180, compared with 82,377 for the same month last year, or an increase of 43,803. Of the total number 84,623 were males and 41,557 females. Italy was the largest contributor, sending 31,726 aliens.

The total number of emigrant aliens who departed from the United States during August was 23,422 compared with 26,725 for the corresponding month in 1912.

GLYNN WILL CUT BILL

ANNUAL SOURCE OF GRAFT IN NEW YORK STATE TO BE DISCONTINUED

ALBANY, Nov. 3.—The annual supply bill, long a source of graft, is to be abolished. This Gov. Glynn declares, will be the first purpose in his policy of retrenchment.

He is impelled to take this course through his experience as comptroller. The annual supply bill, carrying sums to meet deficiencies, to a total of from $4,000,000 to $7,000,000, often covered up little or big steals. It was the custom to hide in the bill sums for political or personal purposes which could not get through the legislature in any other way.

In a statement issued from the executive chamber yesterday it is stated that "the state official who makes expenditures in excess of his appropriations, while Mr. Glynn is governor, will be dismissed from the state service."

PREVENT FIRES

Mayor O'Donnell Offers Suggestions for "Fire Prevention Day"

In a proclamation calling the attention of Lowell citizens to the proper observance of "Fire Prevention Day," Nov. 10, Mayor O'Donnell suggests that the great problem is not the fighting of fires but their prevention and that in this each citizen can do his part. The proclamation:

Citizens of Lowell:

In accordance with the official designation of his excellency, Governor Foss, Nov. 9th has been set apart this year as "Fire Prevention Day" for the purpose of awakening in all the people of this state a realization of the enormous waste of life, energy and property, annually in preventable fires, and arousing in them the determination to reduce this loss as far as lies in their power, to the lowest possible figure. As the 9th of November falls on Sunday, the official observance will be on Monday, Nov. 10th.

As mayor of the city of Lowell, I respectfully call to your attention the great necessity for this observance, and I urge you to enter into its spirit fully so that we may reap benefit from it for the coming year.

We have of late raised our fire department to a high degree of efficiency and we are still progressing in equipment and modern fire-fighting methods; but the great problem is not the fighting of fires but their prevention. In this, each citizen can do his part, and if we understand the aim of Fire Prevention Day, and comply with it, we will see many ways in which to manifest our zeal, prudence and watchfulness.

On Monday, Nov. 10th, every householder should inspect his premises thoroughly from cellar to attic and remove all inflammable rubbish. He should be careful to see that all chimneys, smoke flues, heaters and furnaces are in good condition; that fire escapes are unencumbered, and that gas jets are adequately protected. He should make certain that no danger arises in the home from the use of matches, gasoline, kerosene, etc. He should also see that every member of his family is familiar with the location of the nearest fire alarm signal.

In the schools, the teacher should devote 15 or 20 minutes to a discussion of fire prevention methods, and warn the children of the serious effects of carelessness and the danger of starting fires.

In theatres, factories, stores, mercantile establishments, etc. an investigation should be made to ensure compliance with the fire laws. Fire fighting equipment and fire escapes should be examined, and plans made for a systematic employment of precautionary measures of fire prevention for the future.

Let us all be thoroughly imbued with the spirit of the day so that it may be of lasting benefit to our city.

James E. O'Donnell,
Mayor of Lowell.

GENERAL BUTLER V. F. A.

Regular meeting Tuesday evening, Nov. 4. Business, nomination of officers for 1914. Election returns.

JAMES H. WALKER, Pres.
HARRY E. CLAY, Sec.

AMUSEMENT NOTES

LOWELL OPERA HOUSE

Warner's feature offering at the Opera House today, is a three reel subject entitled, "A Fight to Death," containing a gripping plot woven about the theft of a secret treaty. Baroness de Raden is forced to earn a livelihood, and offers her services to the circus as a horsewoman. She is given the position, and nightly performs daring feats before appreciative audiences. Chasseroy, a circus employe, admires the beautiful rider, who ignores his attentions. When Count Stickll, secretary to a foreign ambassador, asks her hand in marriage, she consents, and thereby incurs the hatred of Chasseroy.

Eight years pass, and the Countess, now a popular society woman, gives a grand ball. Chasseroy, employed as a spy, is present to steal a treaty which Count Stickll has secreted in the house. Failing, he kidnaps the count's infant son and escapes. After a thrilling chase, which involves the dexterious handling of an aeroplane, he is forced to abandon the child. Through the capture of Chasseroy the treaty is recovered, and the dishonor which would have come with its loss, does not fall upon the count and his beautiful wife.

This story is told in dramatic form and is accurately produced with a very large cast. It is brimful of action and carries a punch in every scene. The photo play is exceptionally fine, and everything that goes to make up a feature production is there.

MERRIMACK SQUARE THEATRE

Good, rich humor, and a full measure of it, is promised the patrons of the Merrimack Square Theatre this week. The presentation is that well and favorably known comedy in three acts, "The Girl in the Taxi," which enjoyed such a genuine success the country over during its original run and later in stock. Miss Grace Young, Lowell's favorite stock actress, whose work of the past has made her such a pronounced success with local playgoers, will appear as the handsome young widow with flighty inclinations, and Walter Scott Weeks, John Charles and the rest of the supporting cast should prove valuable additions. In staging the piece Stage Director Sidney gives the assurance that its dressing and effects will be in keeping with the high standard of the presentation. The photo-plays will be all new, and the kind that should appeal strongly to young and old alike. "The Girl in the Taxi" arrived this afternoon for the remainder of the week.

KEITH'S THEATRE

Willard's great invention, the Temple of Music, will hold the front position at the B. F. Keith theatre, this week, and because of the marvelous effects produced it should readily hold the attention of very large audiences. No other mechanical device ever put before the public compares in the slightest with this. It is really in a class by itself. Mr. Willard, the inventor, has had his Temple here before, but until the present year no very great level of perfection was reached. Mr. Willard has worked ceaselessly upon his music-making combinations and he now announces that the acme has been touched. Seven expert operators are required to work the machine. The music which will be given will range from the popular to the best known of the classics.

"A Country Bride," a one-act play from the pen of Edgar Allan Wolfe, should prove one of the most interesting of playlets put on at a local theatre in years. Coming, as it does, from the pen of a man who has achieved a splendid reputation as a playwright, and acted, as it will be, by a thoroughly competent cast of players, with Miss Frances Stevens at their head, there is no doubt as to the result. Miss Stevens has an enviable record as an actress. She has appeared in many of the standard productions, and was particularly apt as "Babbie" in Barrie's "The Little Minister." In "A Country Bride" she has the part of the little country girl, who goes to the city and secures the position of a clerk in a dry goods store. She ekes out a bare existence, but meets a flashy young man who proposes to her. She accepts and is on the very edge of the marriage ceremony when she learns that the man in the case has believed her parents to be wealthy. Naturally enough there is an explosive denunciation, and the youngster is repudiated. There is just the one touch of pathos to the play, the earlier part of it being very pleasant comedy with many good rustic types being introduced. Miss Anne Eggleston, an excellent character actress, will play the part of the country spinster, who is to act as bridesmaid at the wedding.

McCormick and Wallace, Australian ventriloquists, will give their inimitable ventriloquial comedy, entitled "The Vaudeville Exchange." Mr. McCormick is rated as one of the top-notchers among ventriloquists, and Miss Wallace is as comely a singer as one will meet in a month of Sundays. The pair were here last season in an act named "At the Seaside," and at that time scored a pronounced hit. Their new act is said to be a decided improvement over what they first appeared in. They will be roundly applauded.

Miss Ruth Becker, a singing comedienne, is a stunning looking young woman who has appeared recently to vast audiences in New York vaudeville theatres. She will give a number of songs specially composed for her.

Carl Henry and Helen Francis will contribute their compilation of fun, known as "Niftynonsense." Henry is a dynamic sort of chap, who rambles along on many funny topics and who almost never hits the same sort of fun twice in succession. Miss Francis is an attractive young dancer, who is bound to make her mark.

Quig and Nickerson, colored funsters, are up to the high standard of other numbers on the bill, and Van Cello, a leg balancer and equilibrist, will open the bill well.

The Pathe weekly will hold a number of new motion picture subjects. These pictures are provoking a deal of interest throughout the city. No pictures shown here have ever attained to their popularity, and the management is being constantly applauded for securing them.

This good bill will be given twice daily during the entire week. Good seats may be obtained at the box office in advance. The telephone number is 28.

THEATRE VOYONS

Today the Theatre Voyons shows "Broncho Billy Gets Square," the first two reel Broncho Billy picture ever made. Gilbert M. Anderson, better known as Broncho Billy, is one of the most popular motion picture characters of the screen and his characterization of a western cowboy is accurate and thrilling at the same time. This two reel production tells a most interesting story and the thrills are plenty. "The Terrible Example" an Edison comedy is one big scream from start to finish.

THE KASINO

You and your friends are invited to attend the Miner party tonight at the Kasino, where a free concert will precede dancing. Miner's music is always of one quality. It does not vary, as each musician is qualified by natural ability and experience for his work. As for the Kasino, there is no finer dancing hall in Massachusetts.

THE PLAYHOUSE

The Playhouse opened this afternoon under the management of J. H. Tebbetts, with C. L. Braun lessee. There are four high class vaudeville acts in the program: The 9 Africanders, a minstrel act; Cliff Bailey, comedy acrobat; Norman & Norman, singers and dancers; the Norrises, musicians. The moving pictures include a fascinating story in two reels entitled, "The Van Warden Rubies;" a single reel drama, "Borrowed Gold;" a double bill side splitter, "Two Men and a Mule," and "What a Night."

The bill is unusually good, and certainly justifies the claim made by Manager Tebbetts that it is a "money's worth" proposition. Three performances are given daily: 2 to 5, 7 to 9; 9 to 10.30. Admission 5 to 10 cents in the afternoon, and 5 to 20 cents in the evening. Every seat in the house is a good one.

B. F. KEITH'S

WEEK OF NOVEMBER 3

C. D. WILLARD'S

TEMPLE OF MUSIC

A SPECTACULAR MUSICAL NOVELTY

HENRY and FRANCIS — Nifty Nonsense
QUIG and NICKERSON — That's Enough

Frances Stevens & Co.

Presenting an Appealing Comedy, Entitled

"THE COUNTRY BRIDE"

RUTH BECKER — Some Singer
VAN CELLO — Foot Juggler

DO YOU HAPPEN TO REMEMBER THEM?

McCORMICK & WALLACE

Presenting Their New Ventriloquial Novelty,

"The Vaudeville Exchange"

SECURE SEATS IN ADVANCE

THE PLAYHOUSE

New Management, J. H. Tebbetts, Manager. Carl L. Braun, Lessee

FOUR BIG ACTS
FOUR FASCINATING PICTURE REELS

Three Performances Daily—2 to 5; 7 to 9; 9 to 10.30.

Prices—Afternoon, 5c and 10c; Evening, 5c to 20c.

EVERY SEAT A GOOD ONE

Lowell Opera House

THE HOUSE OF QUALITY

1.30 to 5—DAILY—6.30 to 10.00

Today's Feature

From the House of Warner

"THE FIGHT FOR LIFE"

—IN—

3—Reels—3

5—OTHER FEATURES—5

Best in Town. Ask Your Neighbor

Prices—Children, 5c; Adults, 10c

Coming, Wednesday and Thursday

"IN THE SHADOWS"

MERRIMACK SQUARE THEATRE PLAYERS

"The Girl in the Taxi"

One of the Richest Comedies on the Stock Stage

PHOTO-PLAYS

The Best Produced in This and Foreign Countries

Theatre Voyons

THE FIRST TWO REEL BRONCHO BILLY EVER MADE

BRONCHO BILLY GETS SQUARE

THE KASINO

MINER'S ORCHESTRA, Dancing

Free Concerts, Saturday Afternoons and Nights, Monday Nights.

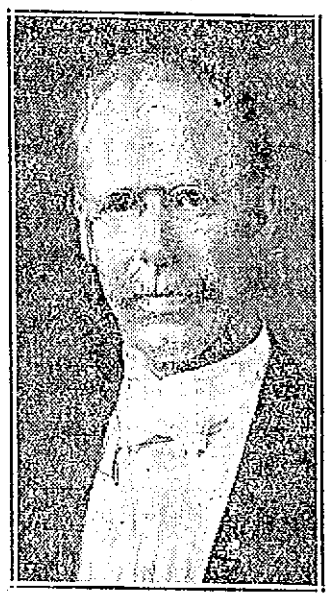

CHARLES H. WILLIAMS

MR. VOTER
19th Middlesex Dist.

INCLUDING WARD 9, LOWELL, TEWKSBURY AND BILLERICA

Dear Sir: We believe the people desire the re-election of Mr. Charles H. Williams as Representative of the 19th Middlesex District for 1914.

We consider ourselves fortunate in having a man of Mr. Williams' ability and experience to represent us at the General Court.

His work of last year was a credit to the District as well as to himself, and it was acknowledged on all sides that his influence was strongly felt in shaping the legislation of last year.

He was elected clerk of the committee on labor, and in this capacity he rendered most valuable service to his District and to the Commonwealth.

Now, Mr. Voter, if you will help us in getting out the voters on Nov. 4, Mr. Williams' re-election is assured.

Vote for Williams for Representative on Nov. 4, 1913.

Billerica Republican Town Committee,
A. H. RICHARDSON, Chairman.
THOMAS T. CLARK, Secretary.
WILLIAM L. ROBERTSON,
Chairman Republican City Committee.
EDWARD T. GOWARD, Sec.

FREE!! FREE!!

As a Means of Attracting Attention to Our House and the Line of Pianos We Handle We Will Give Away the Following

BEAUTIFUL PRIZES ABSOLUTELY FREE

Diamond Ring (14 Carat Setting)
Boston Leather Rocker
Chest Rogers' Silver (26 Pieces)
Lady's Fancy Gold Watch (Jewel Movement)
Men's Fancy Gold Watch (Guaranteed Case)
China Chocolate Set (Hand Painted)
Fancy Carving Set
Plated Silver Chafing Dish
Sewing Machine
Gold Plated Clock
Gentleman's Chain and Charm
22-Calibre Rifle
Roller Skates
Gold Locket
Real Opal Scarf Pin
Boy's Ice Skates
Girl's Ice Skates

Also Special propositions on the purchase of Pianos will be awarded.

FIND THE 10 TURKEY HEADS

DIRECTIONS: Trace the outline of the heads on this or a separate sheet of paper and number them 1, 2, 3, etc. Mail or bring answer to our store.

It costs you nothing to try. You may win one of the larger prizes.

Remember, you must find at least 10 of the 12 heads in this picture, and everyone answering this puzzle will get something.

The best prizes will be awarded to the neatest answers, and winners will be notified by mail.

Only one member of each family is eligible to this contest.

All Answers must be sent in on or before Nov. 14th.

LORD & CO. PIANO WAREROOMS

256 Essex Street, Lawrence, Mass.

STEEL TRAPS

Traps complete with chains in several grades suitable for small game and rats.

15c, 20c, 25c Each

Reduction for Dozen Lots

—FREE AUTO DELIVERY—

Adams Hardware & PAINT CO.

404-414 MIDDLESEX ST.

THE SUN CLASSIFIED ADVERTISEMENTS

TO LET

TENEMENT FOUR ROOMS AND attic, to let; gas, pantry, toilet same floor. 16 Agawam st.; rent $7. Apply 309 Lawrence st.

5-ROOM TENEMENT TO LET, DRACUT Navy Yard, $8. 4-room tenement, 27 Fulton st., Centralville, $2 per week. One-half double cottage near Davis square, $10. Apply 276 Westford st.

5-ROOM TENEMENTS FOR RENT, upper and lower; w. c. on each floor. Newly papered and painted. Near the mills; $2.00 week. Inquire of Charles M. Erskine, room 3, Central block.

UPSTAIRS FLAT OF SIX ROOMS TO let, pantry, bath, hot and cold water, set tubs, $13 month; 44 Fruit st. Apply G. Woesser, 16 Fruit st.

SUNNY ROOM UPSTAIRS TENEMENT to let. Inquire at 660 Bridge st.

FURNISHED ROOMS TO LET; steam heat, bath, hot and cold water, use of telephone; on two car lines. 282 Westford st.

SUITE OF ROOMS TO LET FOR light housekeeping. 19-21 Hurd st.

SIX ROOM TENEMENT TO LET AT 207 Cumberland road. All modern improvements. $2.00 a week. Key downstairs.

3-ROOM TENEMENT TO LET, 29 Manahan st.; bath, set range, built-in ice chest, coal bin and ash chute on same floor. First class repair. $12. See it at once. Byam Bros., 97 Central st.

6 AND 6 ROOM FLATS TO LET; 50 Elm st. Cottage and 5 room flat, 81 Chapel st. 5 room flat, 43 Prospect st. 4 room flat, 14 Maple st. 3 and 5 room flats, 116 Cushing st. Jos. Flynn, 71 Chapel st.

STEAM HEATED FURNISHED rooms to let; bath on same floor; use of telephone. 181 East Merrimack st.

UP-TO-DATE 6 ROOMS, UPSTAIRS and downstairs tenements, to let; steam heat, hardwood floors, piazza, store room, newly repaired, $19 and $16, at 201 Wilder st. Apply 44 Robbins st. Tel. 486-W.

I HAVE SOME FINE FLATS TO let at $10 and $15. Dr. McCarty, 574 Central st.

5-ROOM FLAT TO LET; BATH, piazza; at 35 Pond st.; rent $12. Inquire Hogan Bros., 92 Concord st.

ROOM SUITABLE FOR BARBER shop or business office, to let, on second floor of the Harrington building, 52 Central st.

MY HOUSE ND STABLE AT 239 Wentworth avenue, to let. Chas. A. Eveleth, Lowell hall.

If you want help at home or in your business, try The Sun "Want" column.

TO LET

FOUR ROOM TENEMENT TO LET, 244 Thorndike st., near South common. Inquire 12 Madison st.

UPPER TENEMENT OF SIX ROOMS, pantry and bath, to let; set tubs, coal and wood shed, ash pit, clothes reel on the same floor; $15; at 712 Gorham st.

SUNNY FRONT ROOM TO LET, board if desired; steam heated; gentleman preferred. Inquire at 28 Loring st.

UPSTAIRS SIX-ROOM TENEMENT to let; bath, hot and cold water, furnace heat, rent reasonable. 295 Foster st. Tel. 195-M.

NICE NEWLY PAINTED ROOM TO let. 167 Grand st.

THE PREMISES NUMBERED 1320 Gorham st., house of seven rooms, with all modern conveniences; stable and large lot of land to let. Apply to Michael Corbett, 32 Highland st.

FLAT OF FOUR ROOMS TO LET at 216 Thorndike st. Inquire, Bennett Silverblatt, 71 Central st., or tel. 1382.

DRESSMAKERS—TAKE NOTICE. Rooms to let on second floor, Associate bldg. Apply to Janitor.

HALL TO LET FOR MEETINGS, AT Associate bldg. For terms apply to janitor.

PLEASANT TENEMENT OF SIX rooms, to let, in Pawtucketville, with bath, gas an dopen plumbing. Served by two car lines. Inquire 89 Varnum ave.

SITUATIONS WANTED

EXPERIENCED YOUNG WOMAN bookkeeper and cashier desires a position. References. Write C 95, Sun Office.

WE WILL PAPER YOUR ROOMS

FOR $2.00

And furnish the wall paper. Dealer in wall papers at very lowest prices, also paperhanging, whitewashing and painting. Estimates given on large or small jobs. All work guaranteed.

MAX GOLDSTEIN
155 Chelmsford St. Tel. 2897

Baby Carriage Tires

Put on, 25c up. Prompt service and good work.

GEO. H. BACHELDER
POST OFFICE SQUARE

If you want help at home or in your business, try The Sun "Want" column.

SPECIAL NOTICES

M. J. CARROLL, SLATING AND jobbing. Repairing roofs of all kinds. 72 Chestnut st. Tel. 3255-M.

CASH PAID FOR SECOND HAND furniture of all kinds, large or small lots. T. F. Muldoon, 566 Central st.

STOVE REPAIRS, LININGS, GRATES, centers and other parts for all stoves and ranges carried in stock; work done at lowest prices. Bring name and size of stove, or telephone 4170. Quinn Furniture Co., 160 Middlesex st.

PIANOS AND ORGANS TUNED AND repaired. Tuned $1. J. Kershaw, 190 Cumberland road. Tel. 644-J.

LIMBURG CO., CHIMNEY EXPERTS —Chimneys swept and repaired. Residence 1128 Bridge st. Tel. 946-W.

THE SUN IN BOSTON—THE SUN IS on sale every day at both news stands of the Union station in Boston. Don't forget this when taking your train for Lowell.

SALLADE'S DRESS FORMS Made to order exactly like yourself. 268 Merrimack st.

LOST AND FOUND

WILL THE PERSON WHO FOUND a sum of money on Lakeview car Saturday night return to Navy Yard, post office and receive reward?

$5.00 BILL LOST BETWEEN SAUNDERS market and Floyd st. Finder return to 22 Floyd st. Reward.

GOLD WATCH CHAIN AND LOCKET lost between city hall and Moody st. bridge. Reward if returned to 68 Wilder st.

GOLD BRACELET LOST ON THURSday eve., Oct. 30, on Pleasant, Roger, High or Sherman sts. Finder return to 199 Pleasant st. and receive reward.

TAYLOR ROOFING CO.

We need someone to attend our office, No. 5 Grand street. We will give the rent free to any man or woman who will stay there and take orders. They may start any legitimate business they like.

TAYLOR ROOFING CO.
140 HUMPHREY ST. TEL. 969.

R. J. HARVEY
Caterer

RESTAURANT, 572 GORHAM ST. Near Davis Sq. Tel. 4375

Banquets, weddings, etc. Dishes, tables, chairs, to let. 15 years' experience.

FOR SALE

BARRELS FOR ASHES, FOR SALE; 20c each; delivered in city limits. Quinn Furniture Co., 160 Middlesex st. Tel. 4170.

STABLE FIXTURES FOR SALE; two open, one box stall, fittings and plank complete. W. H. Wilson, 511 Westford st.

BRAND NEW GOOD SIZED KITCHEN range with hot water front for sale cheap. Call at once. 688 Broadway.

WHITE AND BARRED ROCK PULLETS and cockerels, and R. I. reds for sale. Ernest Vincent, Elsmere, off Methuen st.

HIGH BRED RABBIT HOUND PUPS for sale. Henry F. Devine, 1527 Gorham st. Tel. 3975-M.

MUST SACRIFICE MY FINE UPright piano used very little, on account of room; will sell cheap for cash. Apartment 2, 445 Merrimack st.

BARGAINS—TWO NEW UPRIGHT pianos, cost $300 each, good makes; one used few days, another used few weeks; will sell very cheap, at $5 per month or 15 per cent off for cash. Call at 711 Central st. J. T. Quealy.

FURNACE FOR SALE AT 376 FAIRmount st.

ONE UPRIGHT PIANO, ONE graphophone, for sale; bargain if taken at once; party leaving town. 63 Dover st.

THE 11th HOUR
ASBESTOS
Stove Lining

For lining or repairing linings of

RANGES, FURNACES AND STOVES

For sale by The Quinn Stove Repair Co., 160 Middlesex st. H. H. Wilder, 29-31 Market st. Wholesale and Retail.

Manufactured by Hartig & Miller, Lawrence.

Bright, Sears & Co.
WYMAN'S EXCHANGE
Bankers and Brokers
SECOND FLOOR

If you want help at home or in your business, try The Sun "Want" column.

LEGAL NOTICES

COMMONWEALTH OF MASSACHUSETTS. Middlesex, ss. Probate Court.

To the heirs-at-law, next of kin, creditors, and all other persons interested in the estate of Isaac Cyr, late of Lowell, in said County, deceased, intestate.

Whereas a petition has been presented to said Court to grant a letter of administration on the estate of said deceased to Andre Cyr, of Lowell, in said County, or to some other suitable person.

You are hereby cited to appear at a Probate Court to be held at Lowell, in said County of Middlesex, on the eighteenth day of November, A. D. 1913, at nine o'clock in the forenoon, to show cause, if any you have, why the same should not be granted.

And the petitioner is hereby directed to give public notice thereof, by publishing this citation once in each week, for three successive weeks, in The Lowell Sun, a newspaper published in Lowell, the last publication to be one day at least before said Court, and by mailing postpaid a copy of this citation to all the heirs-at-law and next of kin of said deceased seven days at least before said Court.

Witness, Charles J. McIntire, Esquire, First Judge of said Court, this twenty-fifth day of October, in the year one thousand nine hundred and thirteen.

W. E. ROGERS, Register.

Under authority of Section 40, Chapter 590, of the Acts of 1908, I, Omega R. Wade of North Chelmsford, Mass., do hereby give notice that I have made written application to the Lowell Institution for Savings, Lowell, Mass., for a duplicate deposit book of Account No. 106499, standing in my name, and which said deposit book is lost or destroyed.

OMEGA R. WADE.
Lowell, Mass., Oct. 20, 1913.

NOTICE !

My wife, Gertrude Green, having left my bed and board without just cause, I will not be responsible for any bills contracted by her in my name after this date.

CHARLES GREEN,
East Chelmsford.
November 3, 1913.

NOTICE !

Messrs. T. F. Tousignant and Demers have reopened the barber shop at 726 Lakeview avenue and solicit the patronage of their friends at their new shop.

W. A. LEW

Steam dyeing and cleaning of ladies' and gents' wearing apparel. 30 years in the business.
49 JOHN STREET

HELP WANTED

SMART BOYS WANTED. APPLY 452 Broadway.

RELIABLE CHAUFFEUR WANTED to drive a Pope Hartford car, about an hour in the morning and an hour in the afternoon, two or three times a week. Apply 212 Central st.

TABLE GIRL WANTED AT ONCE at Weston House, 63 Brookings st. First street above Merrimack Square Theatre.

FIRST OR SECOND CLASS FIREman wanted at once. Apply 734 Dutton st.

YOUNG MAN WANTED, ABOUT 18 years old, to learn the drug business. Address K 27, Sun Office.

EXPERIENCED KNITTERS

Also learners. Steady work. Apply Shaw Stocking Co.

WANTED

CHILDREN WANTED TO BOARD at Kenwood. Take Lawrence car. Mrs. Selzam.

YOUNG BABY WANTED TO CARE for by a respectable couple, in the country. Address H 35, Sun Office.

ROOMERS AND BOARDERS WANTed. $2.50 for ladies, $3.00 for men; rooms $1 upwards; steam heat. Apply 50 Lee st.

MAN WANTED WITH A SMALL amount of capital who can repair and sell shoes, to take a small store in an ideal location for that business; must furnish good references. Owner will help white establishing trade. Write O-33, Sun Office.

WORK WANTED, SCRUBBING OR cleaning, by woman with three small children. Call or write, 151 Adams st.

FURNITURE REPAIRING AND UPholstering wanted by skilled man; work done at your own home; low cost; will call anywhere and give estimate; references. J. W. Emery, 8 Tyler st.

REAL ESTATE FOR SALE

FIVE ACRE FARM, FOR SALE; good land, near Lowell city line, on Billerica car line. Two story house, barn, hen house, good repair, gas, variety of fruit. Inquire on premises. A Buckminster.

TWO TENEMENT HOUSE FOR sale; near Thorndike st., South common; can rent for $20 per month; $3100. Near Walnut st., St. Peter's church, cottage house, eight rooms, good repair; $1800. Inquire 12 Madison st.

FOR SALE

Poultry place, close to city line, new 6-room house, ½ acre land, 20 fruit trees and an ideal home. Easy terms. 5-room cottage, 9000 sq. ft. land, $1100. 6-room cottage, stable, 15,000 sq. ft. land and a corner lot, $1600 on easy terms.

W. E. DODGE, 9 Central St.

MONEY TO LOAN

CREDIT TO ALL

LOANS

Made on short notice without publicity.

We give you the money so cheap that you can't afford to owe anyone else and at charges that honest people can afford to pay. New Methods.

Borrow $10.00	Pay back $11.50
Borrow $15.00	Pay back $16.50
Borrow $20.00	Pay back $22.00
Borrow $25.00	Pay back $27.50
Borrow $30.00	Pay back $33.00
Borrow $40.00	Pay back $44.00
Borrow $50.00	Pay back $55.00

In monthly or weekly payments. Legal rates of interest. Credit once established with us is as good as a bank account in time of need. Our rates and plans have proved to be the best because our customers are glad to come again.

MERRIMACK LOAN COMPANY

Room 3, 81 Merrimack street, 17 John street. Hours: 8 a. m. to 5 p. m. Mondays and Saturdays until 9 p. m. Tel. connection. License No. 61.

PROF. EHRLICH'S "606"

SALVARSAN

Administered in the veins at Dr. Temple's Lowell office. NO LOSS OF TIME from business. NO PAIN. Lues, malaria, locomotor ataxia and various forms of skin diseases arising from blood poison.

This solves the problem of the centuries and rids the world of the WORST SCOURGE that the human race has known. RESULTS IMMEDIATE. Wasserman blood tests made. Also treats cancers, tumors, all acute and chronic blood and nervous diseases of men and women, hydrocele, varicocele, stricture, prostatic diseases, piles, fistula, fissures, ulcers and rectal diseases, WITHOUT THE USE OF THE KNIFE. Diseases of the eye, ear, nose, throat, skin, stomach, liver, kidneys, bladder, bowels and rectum, epilepsy, and all nervous diseases.

Terms always made to suit the convenience of anyone applying for treatment, and very reasonable charges. Do not treat elsewhere until you have investigated methods and terms. Lowell office, 97 Central street, Mansur block. Hours, Wed., 2 to 4 and 7 to 8. Sundays, 10 to 12.

Consultation. Examination, Advice FREE

$4900 LARCENY

B. & M. Ticket Agent Arrested and Held in $6000 Bail

BOSTON, Nov. 3.—Albert C. Robinson, 45, many years a trusted employee of the Boston & Maine railroad at its ticket agency in the Ames building, was arrested at his home, 111 Salem street, Reading, yesterday, by Inspectors John A. Dorsey, Patrick J. O'Neil and James H. Egan from police headquarters on a bench warrant charging him with the larceny of $4900 in cash from the railroad.

Robinson was held in bail of $6000 furnished by Attorney Edward C. Stone of Lexington.

The money is alleged to have been stolen from the railroad in amounts of varying size, between November, 1912, and September of this year.

Started in as Boy

Robinson entered the employ of the railroad when a boy and held various positions in the ticket agency until about a year ago, when he became New England ticket agent of the railroad.

A month ago, according to the police, auditors discovered the shortage and accused Robinson of the theft, but he denied it. Later, they say, he agreed to make restitution, but failed to do so promptly, with the result that a bonding company refused to wait longer and proceeded criminally against him, bringing about his arrest.

Robinson, last night, said:

"There is a misunderstanding about this matter. I was given to understand that matters were to be straightened out in a different way, but evidently someone has made a slip. Further than this I have nothing to say and must refer you to my lawyer, Mr. Stone."

PETITION TO GOV. GLYNN

REMOVAL OF SUPERINTENDENT OF ELECTIONS IN NEW YORK IS ASKED BY RIVAL PARTIES

NEW YORK, Nov. 3.—The summary removal of John R. Voorhees, superintendent of elections, a democrat, is asked in a letter addressed to Governor Glynn today by Francis W. Bird, chairman of the national progressive party in New York county; L. J. O'Reilly, chairman of the city campaign committee of the Independence league, and Clemen J. Driscoll, president of the Voters league.

The letter charges Voorhees with failure to investigate violations of the election law, with permitting his office to be used for partisan purposes, and with "general incompetency and inefficiency." It also is alleged that he appointed as deputy superintendents "men totally unfitted and of bad reputation," some of whom the letter states he equipped with revolvers and permitted to "suppress and intimidate electors."

DIES UNDER HORSE

ST. ALBANS, Vt., Nov. 3.—Peter Pelkey of Fairfield, while driving home from this city Saturday night, was thrown from his carriage and met death by suffocation under his horse. He was accompanied by his son and both were thrown out when the carriage was driven up a bank at the side of the road. Mr. Pelkey was 51 years old.

If you want help at home or in your business, try The Sun "Want" column.

BOY SCOUT MOVEMENT

PLANS BEING MADE TO MORE FULLY ORGANIZE THE MOVEMENT—LETTER SENT TO CLERGYMEN

A meeting will be held the Y. M. C. A. building Wednesday, Nov. 5, at 7.30 p. m. to discuss the organization of the Boy Scout movement and to revivify work already begun along this line. All who are interested in the boys in their "teens" are cordially invited to come, also fathers and mothers.

The following letter has been sent to clergymen of the city:

If any have been inadvertently omitted from the mailing list they are invited to be present and to assist by counsel and advice.

Lowell, Mass., Nov. 1, 1913.

Dear Sir:

We take it for granted you are interested in holding and training the boys of your Sunday school. For the falling away of boys in their early or mid-teens from Christian leadership is certainly a serious menace to the strength of our Christian forces and the uplift of our citizenship. A number of our churches plan to use the versatile methods of the popular Boy Scout movement to meet this danger.

Would your church join us by organizing one or more patrols (of eight boys each), either independently or to supplement the work of existing organizations? This movement appeals especially to those from 12 to 18 years of age. Twelve is the minimum age at which the badge can be worn. Boy Scout plans can be added to the Knights of King Arthur or other boys' clubs, especially as outdoor and summer features and for certain portions of the regular meeting.

If you will even consider this proposition, kindly appoint one or more representatives from your church to meet with our committee next Wednesday, Nov. 5, at 7.30 at the Y. M. C. A. building (second floor.) If you cannot secure anyone to be present at this time, but still desire to co-operate, please write Dr. Randall. The object of this meeting is to organize or re-organize a city scout council to unify and standardize the work, provide a central examining and authorizing body and promote general meetings, hikes, field days, etc. Mr. Forbush of the national headquarters has been engaged to give his moving picture lecture in Colonial hall, Dec. 11, portraying the Boy Scout life in the longest set of films ever made. We shall want boys to sell tickets all over the city.

We would also call your attention to the article on Boy Scouts by Jacob Riis in the Oct. 25th Outlook.

Kindly extend invitation to any interested workers with boys outside our churches.

G. M. Randall, M. D.,
Sun building,
Rev. R. G. Clapp,
C. F. Sheridan,
Committee appointed by 20 pastors and laymen Oct. 27, at Y. M. C. A.

MRS. J. SINDALL DEAD

MOTHER-IN-LAW OF JOHN J. McGRAW, MANAGER OF N. Y. GIANTS DIED SUDDENLY

ATLANTIC CITY, N. J., Nov. 3.—Mrs. J. W. Sindall, mother-in-law of John J. McGraw, manager of the New York National baseball team, died suddenly today on the board walk while returning from a church where she had attended mass.

Mrs. Sindall had been a sufferer from heart disease. Her home was in Baltimore.

SCHOONER TOWED IN

PORTLAND, Me., Nov. 3.—The two-masted schooner Henrietta Simmons of Portland was towed into port today by the revenue cutter Androscoggin which picked her up off Chatham yesterday afternoon. The schooner's head sails were blown away.

DIED IN AN AUTO

Young Girl Was Stricken While Enjoying Ride With Friend

BOSTON, Nov. 3.—Miss Margaret Louise Tolland, a salesgirl who lived in an apartment at 844 Beacon street, Back Bay, while riding in an automobile with B. H. Couig, a Boston furrier, at 11.30 yesterday morning, died suddenly in the car while passing through Brookline.

The medical authorities of Norfolk county refused for some time to make known the identity of Couig. Unusual secrecy surrounds their activities. They will perform an autopsy on the body of the girl today.

The first report was that Miss Tolland was riding with her chauffeur at the time she died. She was seated in the rear seat, and as the car was crossing Hawes street the young woman suddenly slipped forward. Her companion reached to assist her to a sitting posture when he discovered that she was lifeless.

Dr. Herbert Moore was summoned and pronounced the young woman dead. Medical Examiner Cutts and Assistant Medical Examiner Mackie were both notified and viewed the body. They were very reluctant about giving information regarding the case and particularly the identity of the companion of Miss Tolland.

Couig lives on Cambridge street, Brighton. At his home last night he refused to be interviewed.

FUNERAL OF GATES

PROMINENT MEN ATTEND SERVICES FOR N. Y. MAN WHO DIED SUDDENLY IN WYOMING

NEW YORK, Nov. 3.—Funeral services for Charles G. Gates, who died suddenly last week while on a hunting trip in Wyoming, were held yesterday in the Madison Avenue Methodist Episcopal church. Burial was in Woodlawn cemetery, beside the body of his father, John W. Gates.

Men prominent in the industrial, financial and manufacturing life of the city, together with members of the family, and Mayor W. S. Bennett of Cody, Wyo., were among the mourners. Floral offerings were received from friends of the family in many cities. Rev. M. L. Burton of Northampton, Mass., Rev. J. W. Lagrone of Kingsley, Ia., and Rev. Wallace MacMullen of this city officiated at the services. The honorary pall bearers included men from Port Arthur, Beaumont, Houston and San Antonio, Texas, and Chicago, Detroit and Davenport, Ia.

FOR GOVERNOR OF MAINE

VAN BUREN, Me., Nov. 3.—Peter C. Keegan, a lawyer and member of the international St. John river commission, announced today that he would be a candidate for the nomination for governor at the democratic primaries next June.

CLEAR UPON ELECTION DAY

WASHINGTON, Nov. 3.—Clear skies and moderate temperatures are promised by the weather bureau to practically the entire country for the next few days. In the Atlantic states fair weather will continue throughout the week. Temperatures will rise early in the week over the interior eastern portions of the country, but not unusual extremes of temperature are indicated at present for any portion of the country.

BULLET IN M'COY'S HEAD

SURGEONS FIND IT IN SUCH A POSITION THAT IT WOULD BE DANGEROUS TO ATTEMPT REMOVAL

NASHUA, N. H., Nov. 3.—Ernest G. McCoy was reported yesterday morning as resting comfortably at St. Joseph's hospital, where he underwent an operation Thursday afternoon for surgical relief from a bullet received in a self-inflicted wound at his home in Pelham Wednesday afternoon, after he had summoned his daughters by letter to the home in which the dead body of his wife was found, having been placed upon a couch after having been shot to death several days before.

Operating surgeons found that the bullet was located in such a position that it would be dangerous to attempt to remove it and it was therefore left in his skull. The wound was carefully dressed and it is expected by the physicians that he will recover. Gradual improvement from day to day is looked for, said Medical Referee B. G. Moran.

Judge John E. Spring was retained as personal counsel for McCoy in the expected action to be brought against him, charging him with the death of his wife. Judge Spring saw him at the hospital yesterday, but it is understood that the interview was brief.

Judge Spring declined to make any statement concerning McCoy, or anything in connection with the case, intimating that the condition of the patient was such that he had been unable to go over with him the matter in its various phases. He said that he had made no plans as to what line of defense should be taken.

At the home in Pelham at 2 o'clock yesterday afternoon the funeral of Mrs. Minerva Merrill McCoy took place. Rev. Mr. Allen, pastor of the Pelham church, officiated and there was a large attendance. Burial was in a Hudson graveyard by the side of deceased relatives.

FALSE REGISTRATION

CHARGES MADE IN NEW JERSEY—CANDIDATES FOR GOVERNOR MAKE WHIRLWIND TOURS TODAY

TRENTON, N. J., Nov. 3.—The day before election in New Jersey found everything quiet except for some charges of false registration in the larger cities such as Jersey City and Newark. James F. Fielder, the democratic candidate for governor, and Edwin C. Stokes, the republican nominee, made a tour today of southern New Jersey and Everett Colby, the progressive candidate, made speeches in Elizabeth and other parts of Union county.

One of the matters to be voted on tomorrow is the adoption or rejection of the chancellor-sheriff jury commission law passed by the legislature last spring after it had been accepted by President Wilson as a compromise for suggested measures.

PEOPLE'S PARTY LEADS

ST. JOHNS, N. F., Nov. 3.—The continuance of the conservative, or people's, party government under the premiership of Sir Edward Morris was assured today when the election returns from the Placentia district showed the election of three Morrisites, making a total conservative representation of 19 out of 36 members in the colonial house of assembly.

WILSON GOES TO VOTE

WASHINGTON, Nov. 3.—President Wilson will vote in New Jersey tomorrow and return to Washington the same day.

NEW YORK FIGHT

Last Day of the Bitter Mayoralty Campaign—John Doe Investigation

NEW YORK, Nov. 3.—New York city's bitter mayoralty campaign entered upon its last day today. Closing speeches of candidates will be made this afternoon and tonight and tomorrow voters will decide whether Edward E. McCall, regular democratic candidate, or John Purroy Mitchel, the fusion nominee, shall be mayor. William Sulzer, deposed governor, seeking election to the assembly from the sixth district on the progressive ticket, caused to be published today letters and telegrams purporting to show that McCall offered to get Charles F. Murphy, the Tammany leader, to stop the impeachment trial provided Sulzer would endorse McCall's candidacy for mayor and stop the inquiries looking to the exposure of alleged Tammany corruption. The letters and messages in question have the purported signature of Fred Feigle, one of McCall's campaign managers.

There was renewed talk today that Sulzer's enemies would seek his indictment in Albany county for subordination of perjury in connection with alleged attempts to suppress testimony before the high court of impeachment. Sulzer will make his final campaign speech on the East Side tonight, notwithstanding he has said he has been threatened with assassination if he does. He has, however, appealed to the police and the district attorney's office to enforce the law and maintain order in the district.

John A. Hennessey, late graft investigator for Sulzer and star fusion campaigner in the present fight will deliver his final broadside against Tammany hall tonight. This afternoon Dist.-Atty. Whitman was to resume the John Doe investigation based on charges against Tammany politicians and others made by Hennessey during the campaign. It was thought that Eugene Wood, known as a lobbyist and politician, would be the first witness.

READY FOR WAR

U. S. is in Readiness to Arm and Equip 500,000 Men

WASHINGTON, Nov. 3.—The war plans of the army ordnance department are completed and for the first time in the history of the country Uncle Sam is in readiness at a moment's notice to arm and equip 500,000 men to send into the field in the event of war. These plans have been worked out during the past six years by Lieut.-Col. J. T. Thompson of the ordnance department under the direction of Brig.-Gen. William Crozier, chief of the bureau. Col. Thompson pointed out that his "war plan" is based upon conditions as they would actually exist in the event of hostilities. The line of the regular army would be increased to its maximum enlisted strength as provided for by law, the entire organized militia of the country would be mustered into the service of the United States at full war strength and the remainder would be raised by the enlistment of volunteers.

The war plan as now completed provides that this force shall be armed and equipped at concentration camps before the different units are sent to the scene of operations.

LEGAL NOTICES

To the Honorable the Justices of the Superior Court within and for the County of Middlesex:

Respectfully libels and represents Mary A. Walcott, of Lowell, in said County, that she was lawfully married to Carlos A. Walcott, now of Lewiston, in the State of Maine, at Warren, in the State of Maine, on the thirty-first day of October, A. D. 1903, and thereafterwards your libellant and the said Carlos A. Walcott, lived together as husband and wife in this Commonwealth, to wit, at Easthampton, in the County of Hampshire and Revere, in the County of Suffolk; that your libellant has always been faithful to her marriage vows and obligations, but the said Carlos A. Walcott, being wholly regardless of the same, at said Revere on or about the fifteenth day of August, A. D. 1909, utterly deserted your libellant and has continued such desertion from that time to the date hereof, being more than three consecutive years next prior to filing this libel;

And since said marriage has contracted gross and confirmed habits of intoxication, caused by the voluntary and excessive use of spirituous and intoxicating liquors and other drugs.

Wherefore your libellant prays that a divorce from the bonds of matrimony may be decreed between your libellant and the said Carlos A. Walcott and that suitable alimony be awarded her and that she may be permitted to resume her maiden name of Mary A. Yates.

Dated this eighth day of March, A. D. 1913.

MARY A. WALCOTT.

COMMONWEALTH OF MASSACHUSETTS. Middlesex, ss. Superior Court, October 27, A. D. 1913.

Upon the foregoing libel, it is ordered that the libellant notify the libellee to appear before our Justices of said Court, at Cambridge, in said County, on the first Monday of December next, by causing an attested copy of said libel and of the order thereon, to be published in The Lowell Sun, a newspaper published in Lowell, in the County of Middlesex once a week, three weeks successively, the last publication to be fourteen days at least before the said last mentioned day, and that an attested copy of said libel and order thereon be sent by registered letter to the residence of the libellee as set out in the libel, that he may then and there show cause, if any he have, why the prayer in said libel set forth should not be granted.

WM. C. DILLINGHAM, Clerk.

A true copy of the libel and of the order thereon.

Attest,
WM. C. DILLINGHAM, Clerk.

COMMONWEALTH OF MASSACHUSETTS. Middlesex, ss. Probate Court.

To the devisees under the will and all other persons interested in the estate of Mary McMahon, late of Lowell, in said County, deceased.

Whereas John F. McMahon, executor of the will of said deceased, has presented to said Court his petition for license to sell at private sale, in accordance with the offer named in said petition, or upon such terms as may be adjudged best, the whole of certain parcel of the real estate of said deceased for the payment of debts, legacies and charges of administration, and for other reasons set forth in said petition.

You are hereby cited to appear at a Probate Court to be held at Cambridge, in said County, on the sixth day of November, A. D. 1913, at nine o'clock in the forenoon, to show cause, if any you have, why the same should not be granted.

And said petitioner is ordered to serve this citation by delivering a copy thereof to each person interested in the estate fourteen days, at least, before said Court, or by publishing the same once in each week for three successive weeks in The Lowell Sun, a newspaper published in Lowell, the last publication to be one day, at least, before said Court.

Witness, Charles J. McIntire, Esquire, First Judge of said Court, this twenty-first day of October, in the year one thousand nine hundred and thirteen.

W. E. ROGERS, Register.

HELP WANTED

FANCY COTTON WEAVERS WANTed; wages $12 to $16, carefares paid; no office fee. Meet overseer at our office Tuesday morning. Also machinest cap spinners, jack spoolers, warpers, cotton spoolers and girls to learn in factory, $6 per week. Work for everybody. City Employment Office, 121 Central st. Tel. 234.

GOVERNMENT EXAMINATIONS. Thorough preparation, $5. Returned if not appointed. Particulars free. American Civil Service School, Washington, D. C.

GOOD SMART KITCHEN WOMAN wanted at once; one to go home nights. Apply 65 Kirk st. Agg's Place.

DEMONSTRATORS FOR WOMEN wanted; spare and full time employment; salary $1.50 a day and commission. Room 40, Bon Marche bldg. Call between 10 a. m. and 1 p. m.

MEN, WOMEN—GET GOVERNMENT jobs. $90 month. 12,000 appointments coming. Write for list of positions. Franklin Institute, Dept. 169 H., Rochester, N. Y.

LADY REPRESENTATIVES WANTed; whole or part time; our famous Knittop form fitting petticoats assure good immediate, permanent income, sells on sight; experience unnecessary; prompt reply secures exclusive territory. No dealer competition. Spelman & Co., Chicago.

STARCH ROOM SECOND HAND wanted for bleachery on white cotton piece goods. Charles P. Raymond, 294 Washington st., Boston.

WORSTED YARN MILL CARDER; also good comber man. Charles P. Raymond, 294 Washington st., Boston.

LADY BOOKKEEPER WANTED FOR meat and grocery business; must be experienced in the business; state experience and where formerly employed; good pay. Address H 44.

MAN WANTED TO TAKE CHARGE of office; can draw $25 weekly and share of profits. Must be sober and reliable. Small investment required. Address H 37, Sun Office.

WOOL SCOURING FOREMAN WANTed who has had experience in wool scouring for the market. A good position for the right man. None but practical men capable of filling this position need apply. Address G 94, Sun Office.

INNERSOLE SORTER

Man capable of sorting flexible and pigskin on McKay work. Derry Shoe Co., Derry, N. H.

Storage For Furniture

Separate rooms 1 month for regular $2 two-horse load. The dryest and cleanest place for storage in Lowell. Telephone connection. O. F. Prentiss. 356 Bridge st.

EXPLOSIVES IN SAFE

ADAMS EXPRESS CO. CLERKS MAKE DISCOVERY UPON ENTERING OFFICE AT GREENPORT, L. I.

NEW YORK, Nov. 3.—Adams Express Co. employes at Greenport, L. I., took their books and waybills with fear and trembling to a coal bin 50 yards away from the office today and there transacted the day's business. The unexpected exodus from the office was caused by a visit of burglars during the night. After blowing the railroad safe and forcing open a mail car the burglars wired the express safe, charged it with nitro-glycerine and left it. It was primed for an explosion when the clerks reported for duty this morning.

TRAINS TO AND FROM BOSTON

Southern Div. To Boston Lve.	Arr.	From Boston Lve.	Arr.
5.43	6.50	8.00	3.43
6.25	7.26	6.00	6.55
6.47	7.30	7.23	8.51
b6.40	7.53	7.50	8.35
6.57	8.00	b8.21	9.25
7.21	8.05	9.00	9.30
7.56	8.37	9.30	10.06
e7.28	8.42	11.05	11.41
8.56	9.37	12.30	1.02
b9.12	10.24	1.05	1.33
9.45	10.30	2.00	3.00
10.00	11.10	3.00	3.30
10.55	11.40	b3.44	5.02
11.33	12.15	4.00	4.35
12.15	1.06	e4.14	5.32
1.45	2.25	5.00	5.35
2.54	3.27	b5.21	6.26
3.59	4.40	5.37	6.35
4.30	5.27	b5.51	7.15
5.31	6.28	6.14	7.25
b6.12	7.17	8.00	8.35
6.42	7.25	8.30	9.05
7.43	8.25	10.50	11.25
9.55	10.40	11.21	12.17
12.15	1.06	12.05	1.15

Portland Div. To Boston Lve.	Arr.	From Boston Lve.	Arr.
6.45	7.50	x6.40	8.06
8.05	9.07	9.14	10.29
9.55	10.51	10.50	11.51
[illegible]	12.07	11.30	12.35
12.02	1.15	2.11	3.20
x1.27	2.31	3.30	4.19
3.42	4.13	5.14	6.11
6.16	6.25	6.05	7.05
7.25	8.37	7.00	8.15
9.58	11.18	9.35	10.51

Sunday Trains

Southern Division

6.47	7.30	8.45	9.47
7.21	8.05	9.30	10.08
8.08	9.04	11.08	11.43
8.45	9.49	1.00	1.52
9.06	9.55	5.30	6.24
10.20	11.17	8.00	8.38
2.42	3.25	8.30	9.08
5.10	6.00	9.20	10.25
6.49	7.30	10.14	10.56
7.42	8.25	10.29	11.36
9.55	10.45	12.05	1.15
12.15	1.05		

Sunday Trains

Portland Division

9.25	9.25	5.00	6.18
11.15	2.16	12.10	1.05
3.50	5.06	3.30	4.46
6.45	7.00	5.25	6.36
8.55	10.08	8.15	9.45

References

b Via Bedford.

e Via Salem Jct.

x Via Wilmington Junction

n will not run on Holidays.

LOCAL NEWS

Best printing; Tobin's, Asso. bldg.

Jodoin, optometrist, 441 Merr'k st.

Watch repairing, Peltier, 443 Merr'k.

Interest begins Saturday, Nov. 1 at the Central Savings bank.

A daughter has been born to Mr. and Mrs. Noe Laferriere of 12 James street.

Dr. G. M. Randall has removed his offices to the Sun building. Rooms 619 and 611. Office hours and telephone number as before.

On their return from their honeymoon, Mr. and Mrs. Thomas J. McCrann will reside in Belvidere and will be at home to their friends after Jan 1, 1914. No cards

Rev. J. B. Labossiere, the new pastor of St. Louis' church in West Centralville started last night on the annual tour of the parish. The reverend gentleman will visit each family individually for this will give him a better opportunity to get acquainted with his flock.

A very pleasant Halloween party was held at the home of Mr. and Mrs. James F. Roarke recently. The house was very tastefully decorated for the occasion with the usual array of pumpkins, autumn foliage and ghostly symbols. A pleasing musical program was rendered, there being piano solos by Misses May Walsh and Irene Handley and others to contribute numbers were Miss Mollie Handley, Miss Margaret Roarke, Mr. Gregoire and Mr. P. McGray.

Campfire guardians of the Y. W. C. A. held a meeting on Saturday noon to further plans for the winter activity. During the next three weeks, five teams of five different colors will attempt to collect a sum to reinforce the finances of the organization. The five team leaders are Mrs. W. E. Hatch, Mrs. A. F. French, Mrs. F. F. Munn, Mrs. J. E. Gibson, and Miss Harriet Boutelle. To the one collecting 10 dimes or more, the title "brick" will be awarded. All will now strive for the coveted title. Other plans for the winter work were discussed.

A meeting of Branch 598, Irish National Foresters, was held in Leather Workers' hal yesterday. Fully 25 applications for membership were received and ten new members initiated. The branch initiating the greatest number of new members is to receive a prize of a flag. Branch 598 is at present in the lead in this contest. There was an entertainment of vocal and instrumental selections and light refreshments were served. This organization is taking on a great boom. There was a very pleasant social hour at which songs were rendered by Patrick Linehan, John Scullion, Francis Brady, Richard Murtagh and Thomas Costello. Secretary Nevins reported all the arrangements complete for the dance on Nov. 14.

Mrs. Hector Veizard of 99 White street, received word today from her brother, Noe J. Lavigne, the famous baritone singer, to the effect that he arrived in London, where he will fulfill a three-weeks' engagement at the Metropolitan opera house. Mr. Lavigne came to this city a couple of months ago after touring the world, and after remaining here a few days, he went to New York, where until a week or so ago he sang in one of the leading theatrical houses. After completing his engagement in London, Mr. Lavigne will go to Dublin and Cork, Ireland.

FIREMEN OVERCOME

NEW HAVEN, Nov. 3.—Eleven firemen were overcome by acid fumes and smoke in fighting a stubborn blaze in a drug store at Church and Centre streets, in the heart of the business section, yesterday afternoon. Half a dozen firemen collapsed at once. Police and fire surgeons were forced to use pulmotors to save their lives, treating the men on the sidewalks. One fireman was sent to a hospital, the others were taken to their homes. They will probably all recover.

The fire started from spontaneous combustion in the cellar and the firemen were driven from the building by the clouds of poisonous fumes. The blaze was confined to the cellar, but smoke and water did $25,000 damage.

REFERRED TO THE VOTERS

Questions of Importance to be Settled at the Polls Tomorrow —Adoption of Fireman's Act

On the state ballot tomorrow, besides the names of the various candidates for state offices, will be found four important referenda which should be carefully considered by every voter before being approved of or the contrary. Following are the matters in question in the order in which they shall appear on the ballot:

1. Pursuant to resolves of 1913, chapter 28; shall the constitution of the commonwealth of Massachusetts be amended "by making women eligible to appointment as notaries public?"

2. Pursuant to resolves of 1913, chapter 116; shall the proposed amendment to the constitution authorizing the referendum, be approved and ratified?

3. Shall chapter 807, acts of 1913, being an act to provide for compensating laborers, workmen and mechanics for injuries sustained in public employment and to exempt from legal liability counties and municipal corporations which pay such compensation, provided for in acts of 1911 chapter 751, part 2, be accepted by the inhabitants of this county?

4. Pursuant to acts of 1913; chapter 318; shall the act permitting members of the fire department of the city of Lowell to be excused from duty for one day out of every five, without loss of pay, be accepted?

As to the first question, whether women should be allowed to become justices of the peace, there is but one logical answer. There seems to be no good reason why they should not, especially as they are allowed to enter the legal profession. The vote should be "yes."

The second question should also be approved of as it is not aimed against any constitutional safeguard, but proposes to remove a technicality that at present prevents the referring of a state-wide legislative question to all the voters at once, instead of referring it to them in groups. No good purpose is served by the present arrangement and tomorrow's referendum should be answered in the affirmative.

As to the third question which provides for the compensation of workmen employed by cities and counties, it seems to be a just measure, merely proposing to do for the public employe what has already been done for the employe of private concerns, under recent workingmen's compensation acts. It should be approved of.

The fourth question which, if sanctioned, would give the firemen of this city one day off in five without loss of pay was voted on last year and rejected. It obtains, however, in practically all the important cities of the commonwealth, Taunton and Northampton being the only ones to vote negatively with Lowell last year. At the present time the local firemen get one day off in eight, and the proposed arrangement, if accepted, would not effect any very radical change. In view of the action last year, however, and the resubmission this year, it is one that is to be left in the hands of the voters and taxpayers without prejudice.

UNION ST. JEAN BAPTISTE

Big Meeting in Lawrence Attended by Lowell Men — Several Addresses Were Delivered

The quarterly meeting of District Council, No. 4, Union St. Jean Baptiste d'Amerique, was held in Lawrence yesterday, the affair being conducted under the auspices of Council Chenier. There were delegates present from various cities of the commonwealth, including some from Lowell, Lawrence Haverhill, Amesbury, Newburyport, Lynn, Danvers, Salem and Forge Village.

The delegates arrived in Lawrence in the morning and attended a high mass celebrated at 10.30 o'clock at St. Anne's church, the officiating clergyman being Rev. Fr. Laflamme, S. M. The sermon was delivered by Rev. Fr. Girard, S. M., who in behalf of the parish welcomed the delegates. The choir under the direction of Rev. Fr. Girard, rendered the Gregorian chant, Mr. Joseph Bernard presiding at the organ.

At the close of the church service the delegates repaired to Franco-Americain hall, where a brief reception was held. At 1 o'clock a dainty dinner was served at Danfousse's restaurant, Franklin street, where cigars were also passed.

At 2.15 o'clock the business meeting was held at Franco-Americain hall, where the meeting was opened by Joseph Montminy of Lowell, substitute to the president general. Emile Garneau of Lawrense, pres. of the district council was then ushered to the chair, and considerable business concerning the union was transacted.

The following were appointed on the credential committee: Arthur Chagnon, Haverhill; F. Dionne, Lynn; Gaudias Bilodeau, Amesbury. The other delegates were as follows: Jos. Desbiens, Lawrence; A. Chagnon, Haverhill; Hector McDonald, Lowell; Joseph Lussier, Lowell; Emile Garneau, Lawrence; Jules D. Roy, Amesbury; Gaudias Bilodeau, Amesbury; Matthias Caron, Lawrence; Emile Baril, South Lawrence; Moise Lavoie, Salem; Amedee Cote, Salem; F. Dionne, Lynn; Joseph Pelletier, Salem; J. E. Perrier, Lynn; Eugene Rabouin, Salem; Jo-

JOSEPH CARRIER,
First Vice President

seph Carrier, Lowell; Pierre A. Brousseau, Forge Village; Josephat Poirier, Ipswich; Mrs. Delia Proulx, Lawrence; Epiphane Tremblay, Danvers.

Then the election of officers was held under the direction of Joseph F. Montminy of Lowell, with the following result: Amedee Cote, Salem, president; Joseph Carrier, Lowell, first vice president; Joseph Desbiens, Lawrence; second vice president; Joseph E. Perrier, Lynn, secretary-treasurer; Gaudias Bilodeau, Amesbury, master of ceremonies, Emile Garneau, Lawrence, honorary president.

Mr. Montminy made interesting remarks concerning the public meetings held recently in various parts of New England, which were very successful. Speaking about the meeting held in Lowell, which was for recruiting purposes, he said over 500 people were turned away on account of lack of room. He said the financial condition of the union could not be better, while its membership is increasing every day. There are now 322 councils in the union with a membership of 25,235, an increase of 625 during the last three months.

At 3 o'clock Rev. J. B. Labossiere, pastor of St. Louis' church, this city, and spiritual director of the council, entered the hall, and was given an ovation.

Mr. Montminy, continuing, said 55 members passed away during the past three months. He said Organizer Croteau instituted the following councils in the state of Maine since the last meeting:

Dionne, St. Thomas, Louis Edouard, St. Denis, St. Elphege, Montcalm and St. Joseph. He concluded by saying the union has a reserve fund of $63.68 to each $1000 policy, and he urged the members to keep up their good recruiting work.

Rev. J. B. Labossiere delivered a fine address, speaking principally on the advancement of the society. He spoke of the increase in membership on one side and the decrease on the other, saying that about 700 members were initiated recently, and a certain number whose names were wiped off the books, and he urged the members to study the decrease question, and find a remedy for it. His remarks were interesting and the clergyman was warmly applauded.

Other interesting remarks were made by Moise Lavoie, Salem; Emile Garneau, Lawrence; Amedee Cote, Salem; J. E. Perrier, Lynn; A. Chagnon, Haverhill; Fereol Dionne, Lynn; Jules D. Roy, Amesbury; Gaudias Bilodeau, Amesbury.

The next meeting will be held on the first Sunday in February at Haverhill.

THAW'S FRIENDS HELD

DUFFY AND O'KEEFE, INDICTED FOR CONSPIRACY, SURRENDERED BY COUNSEL TODAY

NEW YORK, Nov. 3.—Eugene Duffy and Michael O'Keeffe, indicted with former Assemblyman Richard Butler and Roger Thompson for conspiracy in connection with the escape of Harry K. Thaw from the Matteawan asylum for the criminal insane were today surrendered by their counsel to the district attorney. They wer put under $300 bail each.

KIEV MURDER TRIAL

TRIAL OF BEILISS IS ASCRIBED TO POLICY OF ASSASSINATED RUSSIAN PREMIER

BERLIN, Nov. 3.—The trial of Mendel Beiliss at Kiev for the murder of Andrew Yushinsky is ascribed to the policy of the assassinated Russian premier Stolypin in a letter signed "A Russian ex-premier," appearing in today's Tageblatt and generally believed to have been written by Count Sergius Julevitch Witte.

Stolypin, the writer asserts, endeavored to divert popular attention from breaches of the Russian constitution and from non-fulfillment of the emperor's manifesto of 1905 by inventing the "modern nationalism", designed to rob all non-orthodox Russians and particularly those of the Jewish faith of their rights.

The instigators of the Beiliss accusation are, he said, insignificant individuals, former co-workers with Stolypin. The writer answering a question whether the present premier M. Kokovsoff, could have prevented the trial but lacked the courage to do so, expresses the belief that Kokovsoff has brought himself into such a position that he can prevent nothing and can retire from office, however, and whenever he wishes to do so.

TO THE VOTERS OF WARD 1 AND DRACUT

Gentlemen, I am the Progressive candidate for Representative in our district. I am a graduate of the Lowell high school and am at present connected with a local newspaper.

My opponent, Mr. Brennan, expects the support of the Republicans as well as the endorsement of his own party. It is for you to decide this year whether you will send a Progressive or a Democrat to the House of Representatives.

Gentlemen, I ask for your votes for two reasons: Firstly, **Superior Personal Qualifications**, and secondly, **a Far Greater Opportunity to Know the District and Its Requirements.**

CECIL P. DODGE,
Adv. Progressive Candidate for Representative, 14th District

To the Voters of Wards 5 and 9

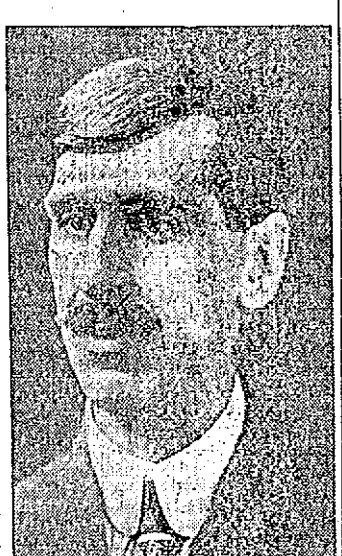

VOTE FOR

EDWARD FISHER

Democratic candidate for Senator in the "Shoestring District," so called, including Wards 5 and 9 in Lowell

Candidate with a splendid record of achievement and one who has been recognized as a leading member of the senate.

Served on the leading committees of Ways and Means, Railroads and Agriculture.

As a member of the Ways and Means committee, he has been credited by the "press" with having been instrumental in saving the Commonwealth thousands of dollars.

The following is taken from a Boston paper which was reviewing the records of various legislators: "A working Democrat who has helped to fight Republicans into an appreciation of their responsibility is the next man to be named in the group. Senator Fisher of Westford. A lawyer from the Lowell section, he has been a tower of strength on the ways and means committee. * * * The number of fool bills which he has killed has been considerable * * * The State Tax is large enough as it is; but a special tribute is owing to him that the mounting figure was stopped."

Senator Fisher has always supported during his legislative career the appropriation for rivers and harbors, but he opposed the "raid" on the treasury as attempted by the so-called "Pork Barrel Bill," calling for the expenditure of $5,000,000, and subsequent developments have proven that he was correct in so doing.

Senator Fisher has always been a staunch friend of the laboring man as appears by his record.

He has voted for and supported the following among many others:

- Public Opinion Bill (which after eight years' struggle has become a law).
- Nine in Eleven Hour Bill, so called.
- The Party Enrollment Bill.
- Eight Hours for Public Employes.
- A Minimum Wage, $2.50 for laborers of the Metropolitan Commission.
- The Anti-Injunction Bill.
- The 54 Hour Bill.
- The Eight Hour Bill.
- Peaceful Persuasion.
- Bill Pensioning City and Town Laborers.
- Minimum Wage Commission.
- The Income Tax (which has become a National Law).
- Direct election of U. S. Senators (which is now a law).
- Teachers' Retirement Bill.

EUGENE F. TOOMEY,
168 Lawrence St., Lowell, Mass.

Barlow's Election Will Accomplish Defeat of the County Ring

I have endeavored to make a persistent and aggressive fight against a continuance of present high handed methods of conducting the people's affairs in Middlesex County, by the county ring. It has been a hard fight to make, but will prove a **WINNING FIGHT**, for the mismanagement and indifferent attitude of the County Ring has long been a "sore spot" in Middlesex County.

I have advocated reforms, my opponents are silent. I want **CIVIL SERVICE** to apply to County officers, my opponents do not, because the **COUNTY RING HAS ALWAYS OPPOSED CIVIL SERVICE.** I want **SYSTEM** and **EFFICIENCY** in the conduct of public affairs in Middlesex County, my opponents do not, because it means a disturbance of the present **EASY** and **LAX** methods of the County Ring. I want to prevent any further suspicion of **CORRUPT** and **DISGRACEFUL METHODS** in the conduct of affairs in Middlesex County; my opponents are silent on these matters.

Let me present the following as showing the exact situation in this campaign, despite the attacks of the Courier-Citizen upon me, **INSPIRED BY OFFICIAL REPRESENTATION ON THE COUNTY BOARD**, and in favor of Mr. McIntire.

Mr. McIntire's ridiculous attitude in securing two **PERSONAL FRIENDS** of Levi Gould, chairman of the County Commissioners, to make affidavits that they heard Mr. Gould declare himself in favor of Mr. Barlow, is a weak and insincere attack. Affidavits can be made to serve almost any purpose in a political campaign. These affidavits by **PERSONAL FRIENDS** of Mr. Gould could have been made **ONLY** with his full knowledge and consent and prove the **CLOSE INTIMACY** and **RELATIONSHIP** existing between Mr. McIntire and the County Ring. Otherwise they would never have been made.

The situation is **CLEARLY** and **HONESTLY** set forth in an editorial in the Boston Herald, October 23rd. No further comment is necessary than the following words from a disinterested newspaper outside the County.

THE MIDDLESEX RING

"In the republican state primaries a candidate of the Middlesex County ring for commissioner lost the nomination to an anti-ring candidate, (Erson B. Barlow.) The ring, it should be known, is a stickler for party regularity, when regularity suits ring purposes.

"This year the ring candidate having been defeated, the ring is openly backing for election a Progressive nominee, (Charles McIntire.) That is suspicious on the face of it. The Middlesex county ring has never been accused of progressiveness, and in some matters, like embezzlement, it is corruptly and disgracefully reactionary. The mere fact that the ring and its tools are backing a Progressive against a Republican should create suspicion and there is no place where that suspicion should be stronger than in the headquarters of the Progressive party.

"There is a certain kind of support that no self-respecting political organization can afford to have."

I am making a fight against the County Ring and am not trying to "ride two horses." Let Mr. McIntire take his chances for election with the support of the County Ring, and not repudiate the hand that feeds him such support. I AM OUT IN THE OPEN OPPOSING THE COUNTY RING AND THEY KNOW IT AND I WANT THEM TO KNOW IT.

ERSON B. BARLOW,
Advertisment— 127 Pine St., Lowell, Mass.

TRY OUR COAL

We know it will please you, because it has pleased others. It won't try your patience. It is business with us to satisfy you.

FRED H. ROURKE

TELEPHONE 3177-W LIBERTY SQUARE

C. F. KEYES, Auctioneer

Office, Old Boston & Maine Depot. Storehouse and Commission Rooms, Green Street. Telephone, 1485.

NEXT SATURDAY, NOV. 8, AT 3 O'CLOCK

A four-tenement house and about 5100 square feet of land at Nos. 63 and 65 Livingston street. On the premises regardless of any condition of the weather, I shall offer for absolute sale the above property to whomsoever will bid the most for it. The house is 2½ story with French roof, four tenements, two having four rooms each and the other two have five rooms each and rents for thirty-one dollars a month, making a yearly rental of three hundred seventy-two dollars, and is always rented as there is a great demand for small tenements in that location, it being so near to many large industries. Now then, here is a grand investment for some man of moderate means who could occupy one tenement and have the income of the other three. Look this property up. Livingston runs from Gorham to Carter street.

Terms: $250 to be deposited with the auctioneer as soon as struck off. Make all inquiries of the auctioneer, who has full charge.

C. F. KEYES,
Auctioneer.

A LOWELL MAN

FOR THE

Governor's Council

A LAWYER—of large experience.

A LEADER—of strong personality.

A MAN—of broad views.

Isn't that the character of the councillor best fitted to represent this district?

John J. Hogan, Esq.

Will receive the support of men of all parties because of his ample fitness for this honorable office.

His political career has been one of disinterested service to the people of Lowell and the state—the sort of service, in fact, which merits recognition.

Lowell should be represented on the Governor's Council.

Why not support Mr. Hogan, a Lowell man?

J. W. SHARKEY,
5 Carter Street.

Progressvie Candidate

FOR

COUNTY COMMISSIONER

Middlesex County

CHARLES H.

McINTIRE

OF LOWELL

A man of large business experience and mature judgment.

Honest, Fearless and Independent.

I offer myself to the citizens of Middlesex County as a candidate for County Commissioner.

I pledge myself, if elected:

To act in public as in private affairs, and I point to my 25 years of professional and business activity as a guarantee.

To safeguard the interests of the County and have no connection with any ring or combination having interests detrimental to it.

I respectfully suggest that there is no better way to judge a man's future conduct than by the record of his past.

CHARLES H. McINTIRE,
531 Westford St., Lowell, Mass.

Political Advertisement.

COBURN'S LIQUID SOAP

There are plenty of reasons why you should use Coburn's Liquid Soap. It is a pure, cleansing, sanitary soap. Its properties are far superior to cake or bar soaps, and it is more economical in use. A few drops makes a generous lather. Try it for the skin and shampoo as well as for other washing purposes.

Remember, Coburn's Liquid Soap is sold only at Coburn's, where it is put up in round bottles which have sprinkler top stoppers that eliminate waste.

1-2 pint **20c**, pint **35c**, quart **60c**

Automatic Liquid Soap Dispensers **$1.25.** Dispenser FREE with every 5 gallon soap purchase.

An interesting demonstration of BRONZES begins today.

C. B. COBURN CO.

63 MARKET ST.

Free City Motor Delivery.

A. J. SHEEHAN

Mason Contractor

Fireplace built and repaired. Brick and cement work of all kinds.

TEL. 1459-M. RES. 202 PLEASANT ST.